



THESE PAGES ARE NO LONGER MAINTAINED | PLEASE VISIT WWW.HIGHEND.COM

| - LINKS FOR REFERENCE ONLY - |

Digital Lighting Stock Content Guide

[PRODUCT SUPPORT](#)

[TRAINING CENTER](#)

[FORUMS](#)

[PARTS & REPAIR](#)

[TECHNICAL SUPPORT](#)

| - LINKS FOR REFERENCE ONLY - |

This page lists thumbnail images of Stock Animation loops, stills images and objects for DL.2, Axon and DL.3. The thumbnails of footage files, when clicked will bring up a small version of the movie that plays.

* Note By right clicking on the loaded movie file you can save the files to you computer to help you further refrence individual files.

The DL.3 and Axon ships with over 1500 items of video footage and still images, DL.2 and some older Axon are loaded with 1000 items of video footage and still images optimized for Lighting Design *. Use any media content file as a texture on up to 3 stock objects and apply effects to create a virtually unlimited number of looks.

For tips on preparing custom content for Digital Lighting, refer to the User [Content Preparation Guide](#) and go to forums.highend.com for additional information.

[Download DL.2, DL.3, Axon Stock Content and Object Guide PDF -23.mb](#)

* Stock Content Usage Notice

High End Systems has agreements in place with all stock content providers that allow DL.2, DL.3 and Axon users to use stock content royalty-free in the manner outlined below.

The collection of footage is supplied as royalty free for High End Systems use and distribution in its Lighting Products. High End Systems sells its digital lighting products to dealers and distributors. High End Systems digital lighting products can be rented for the purpose of Concerts, Theatre, Television, Fixed Installation, Theme Parks, Industrial Shows and other venues and as such may be televised or broadcast. The collection of footage supplied as a component of High End Systems digital lighting products may be used for such purposes.

Digital Lighting Stock Content



DMX Folder

- | | |
|--------------------------|-------------------------------------|
| 1 HES_Core | 20 Inlight |
| 2 HES_Digital_Aerials_1 | 21 HES_Lithopatterns_1 |
| 3 HES_Oils | 22 HES_Lithopatterns_2 |
| 4 HES_Atmospheric | 23 HES_Logos |
| 5 On_The_Wall_Studios | 24 HES_Hi_Res |
| 6 Sean_Bridwell | 25 Nasa_Images |
| 7 A_Luna_Blue | 26 Blue_Pony_Digital |
| 8 Feedback_Video | |
| 9 HES_Texture | (Additional Content in DL.3 - Axon) |
| 10 HES_Foliage | 27 HES_Core_2 |
| 11 HES_Religious | 28 V_Squared_Labs |
| 12 HES_Gothic | 29 Virtual_Life_Media |
| 13 HES_Digital_Aerials_2 | 30 Daddy_Van_Productions |
| 14 HES_Theme_Stills | 31 Wet_Digital |
| 15 Apollo_Glass | 32 Idyll_Hands_Imagery |
| 16 Artbeats | 33 David_Alley_Photography |
| 17 DHA_TopMac | 34 JTM_Photography |
| 18 Beacon_Digi_Gobos | 35 HES_Setup_and_Test |
| 19 Amorphous_Digi_Gobos | |

All footage links below may take a few seconds to load, [Quicktime](#) is required.

1 HES Core



1-Digital-Lighting-Logo

2-All_White.jpg
IMAGE



3-All_Black.jpg
IMAGE

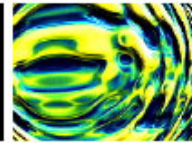

4-Big_Mouth_Wavy

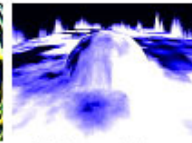

5-Arrora_Sphere

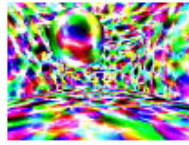

6-Disco_Room



7-Magic_Curtain

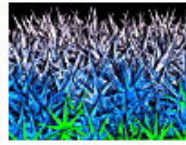

8-Spike_Army

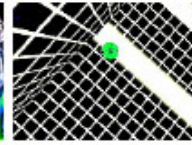

9-Techno_Room



10-Sharp_Color_Wor

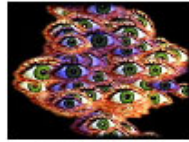

11-Eye_Strobe

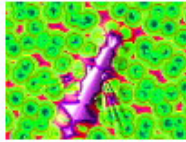

12-Bug



13-TV_Noise



14-Oily_Ballroom

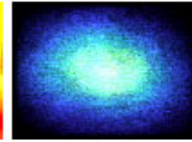

15-Nebula_Explosior

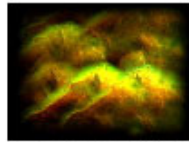

16-Nebula_Jitter

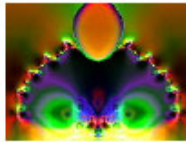

17-Fertility



18-Spikey_Multi_Star



19-Gumballs

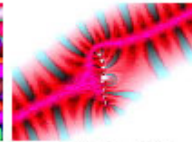

20-Head_Spin



21-Hot_Tunnel_Warp



22-Julia

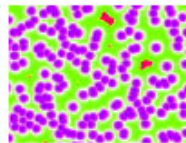

23-Micobial



24-Coral_Trip

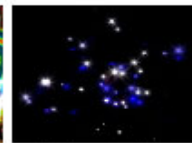

25-Sparkle_Blast



26-Sparkle_Bloom



27-Third_Eye_05

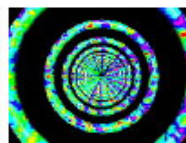

28-Tube_Ride



29-Tunnel



30-Warp_Bubble_Tur

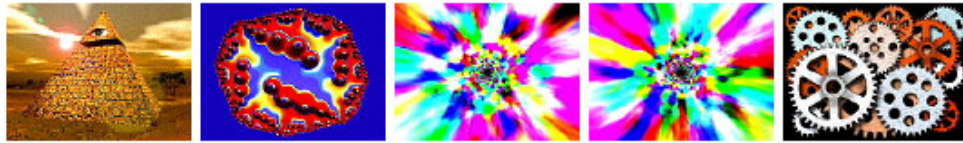

31-Seeing_Eye 32-Bumpy_Fractal 33-Color_Tunnel 34-Color_Tunnel_Slo 35-Gears



36-Griffen 37-Pan Tunnel

2 HES Digital Aerials 1



1-Clamchop 2-Pinwheel_Moire 3-Scallop_Machine 4-Firefly_Waltz 5-Flight_Path

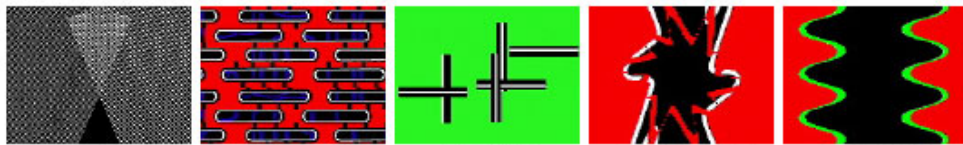

6-Grid_2 7-Tube_Stcation 8-Cat_Scan 9-Circus_Crush 10-Heatwave

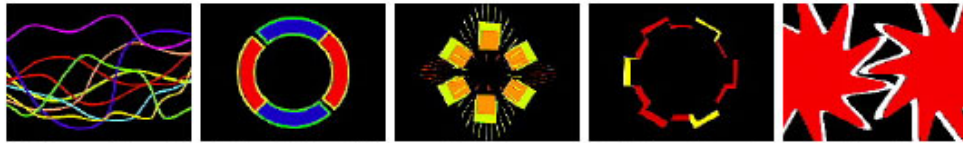

11-Laser_Threads 12-Aerial_Effect_061 13-Cyclone 14-Gear_Tunnel 15-Fire_Alarm

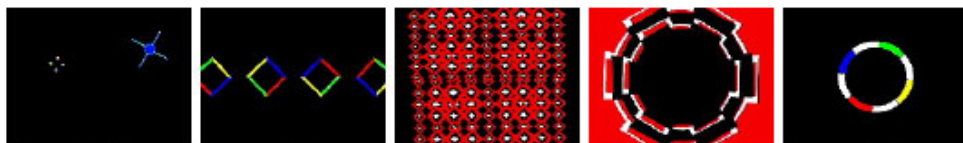

16-Aerial_Effect_060 17-Aerial_Effect_015 18-Diamond_Smash 19-Gear_Tunnel_2 20-Aerial_Effect_012

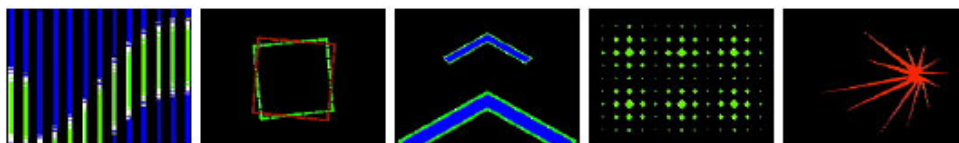

21-Vital_Sines 22-Fluidity 23-Aerial_Effect_108 24-Diamond_Rock 25-Blowup



26-Synchronized_Sin 27-Glitter_2 28-Motor_Horizon 29-Random_Dots.mp 30-Pyramid_Shafte

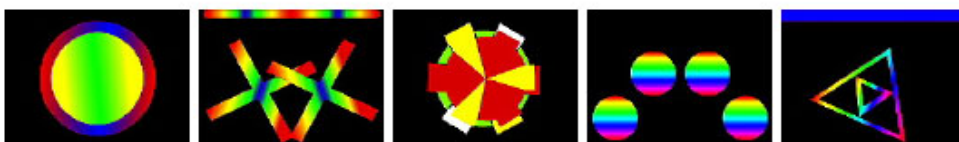

31-Rainbow_Cone 32-Rainbow_Crosses 33-Pulsing_Gear 34-Rainbow_Dots 35-Rainbow_Triangle

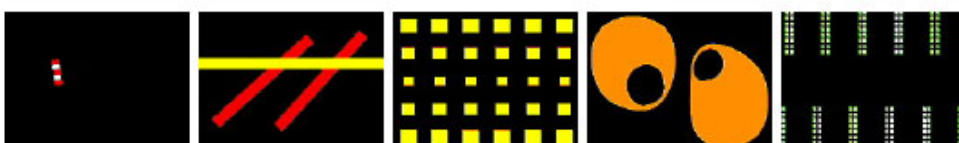

36-Random_Aerials 37-Red_Bars 38-Rows 39-Rubber_Band 40-Scrolling_Bars

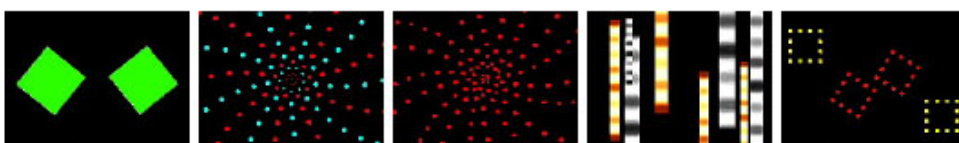

41-Shapes 42-Shower_Nozzel_5 43-Shower_Nozzel_6 44-Soft_Abduction 45-Square_Dance_10





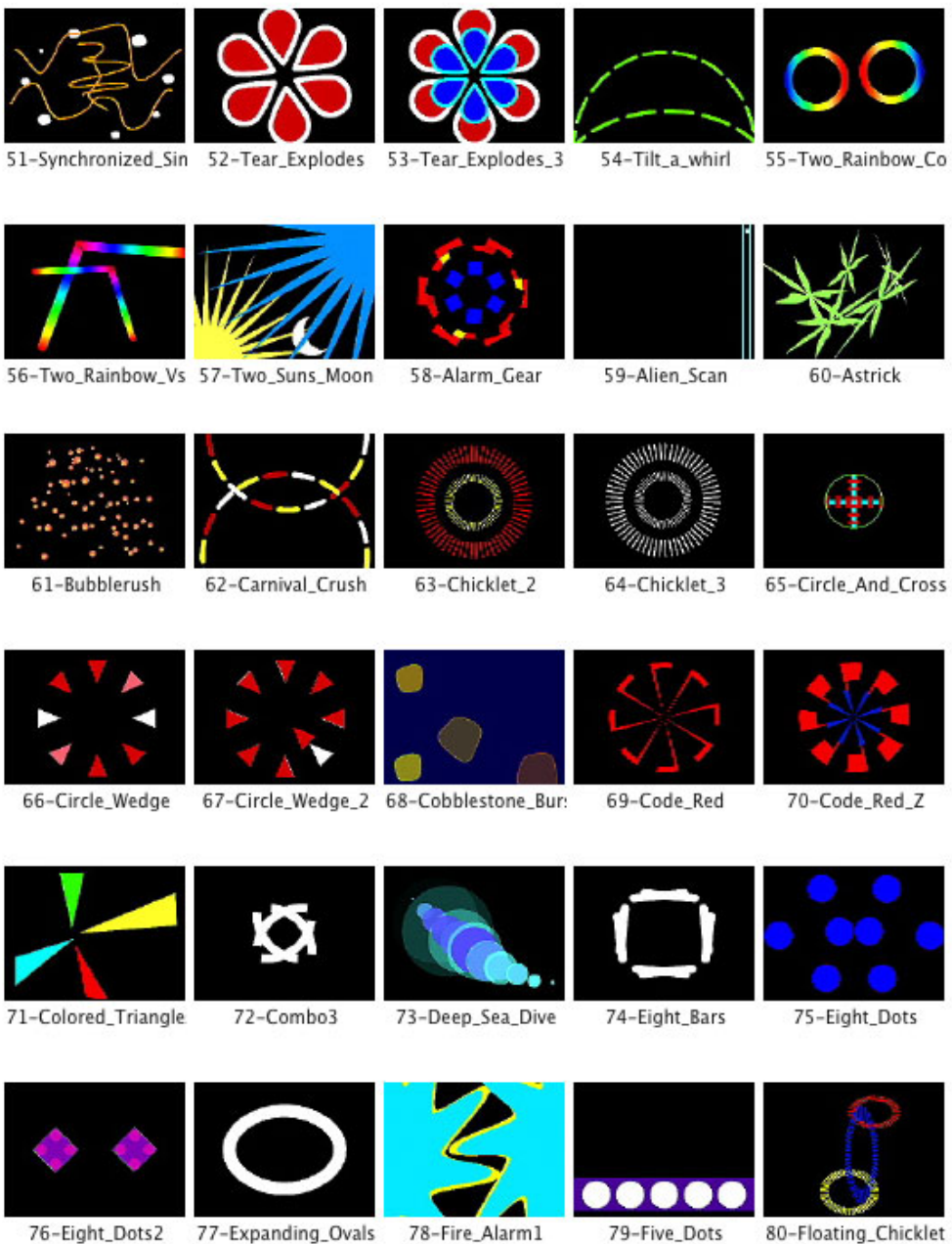

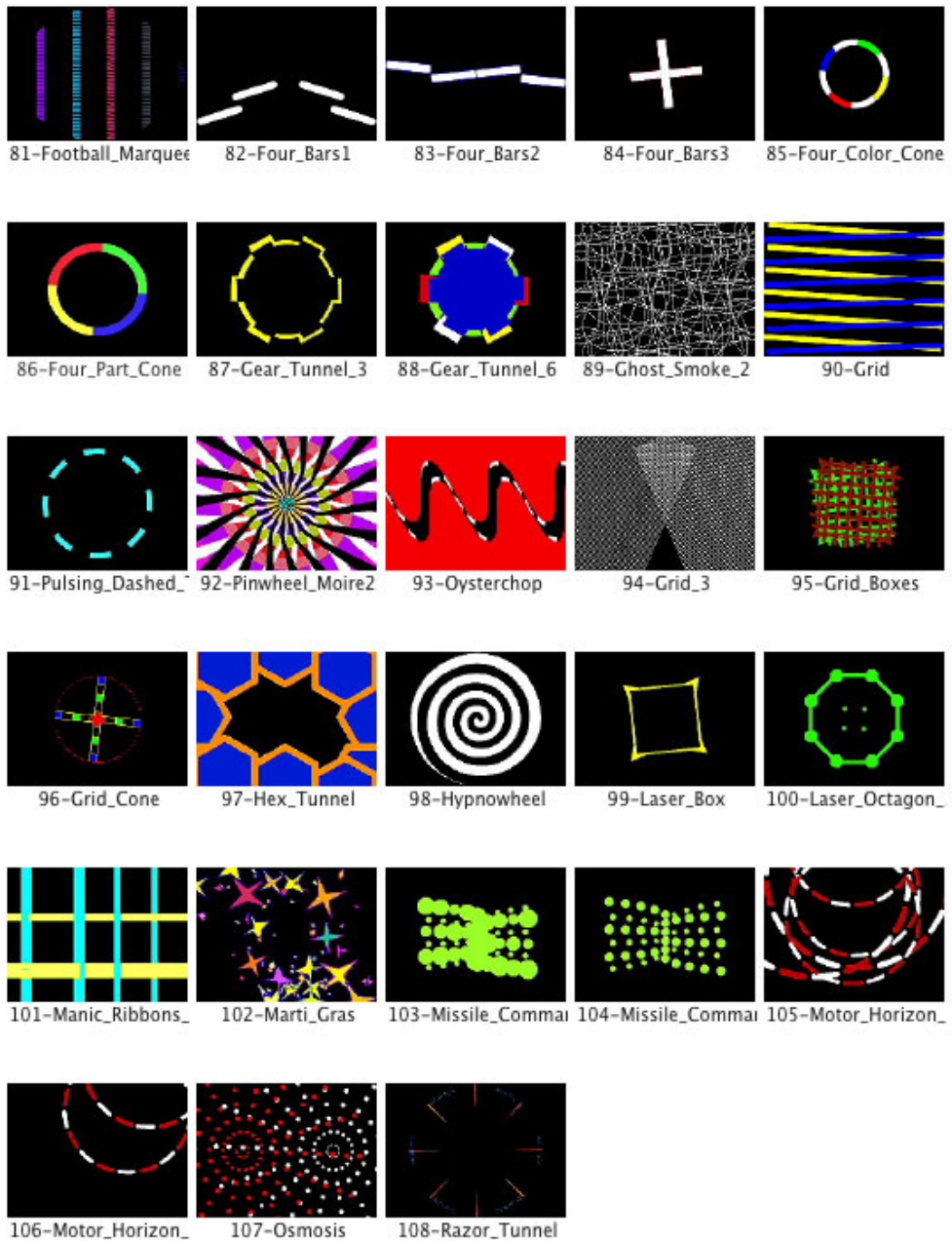







46-Square_Dance_7 47-Square_Dance_8 48-Star_Grid_4 49-Star_Grid_5 50-Starburst_Pairs



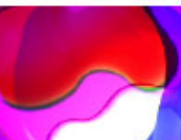

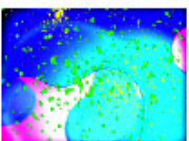
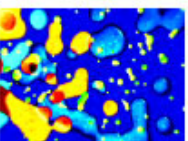





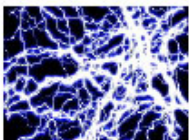

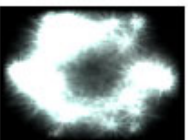

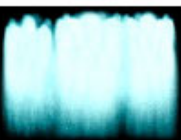
3 HES Oils

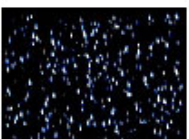
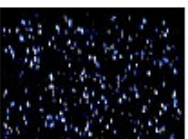
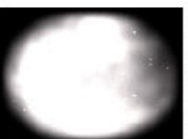
				
1-Oils_01	2-Oils_02	3-Oils_03	4-Oils_04	5-Oils_05
				
6-Oils_06	7-Oils_07	8-Oils_08	9-Oils_09	10-Oils_10
				
11-Oils_11	12-Oils_12	13-Oils_13	14-Oils_14	

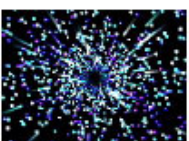
4 HES Atmospheric

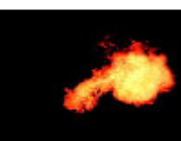
				
1-Lightning_Blast	2-Flare_Rage	3-Bright_Sparkle	4-Corona	5-Fountain
				
6-Lightning	7-Rain_Start	8-Rain_Loop	9-Explosion	10-Snow
				
11-Star_Field	12-Star_Field2	13-Fire	14-Fire_Ring_Burst	15-Fire_Single_Burst



16-Fire_Triple_Burst 17-Dust_Explosion 18-Fog_Floor 19-Sun_Boiling 20-Magma

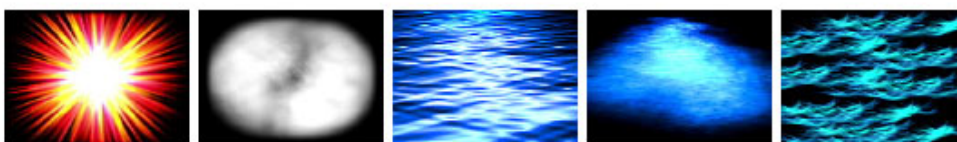

21-Sun_Burst 22-Nitrogen_Burst 23-Moonlite_Waves 24-Waves 25-Waves_1



26-Clouds_360 27-Clouds_Comming 28-Clouds_Cotton_C 29-Clouds_Darker 30-Clouds_Pan



31-Clouds_Pink

5 On The Wall Studios



1-A_On_The_Wall_Pr 2-Bounce 3-Ocean_O_Spikes 4-Driveby 5-Cube_Explosion



6-Hairyspin 7-Blobby 8-Tenta_Ball 9-Cloth 10-Pornking



11-Pulse



12-Square_Push



13-Brain_Spin

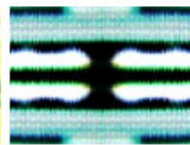

14-Static



15-Main_Blood

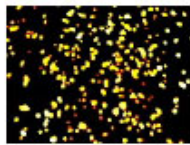

16-Light_Show

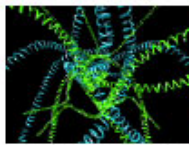

17-Crazy_Chordz



18-Throw



19-Tripout

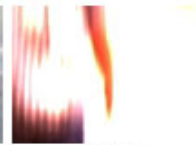

20-Walk



21-Spinal_Party

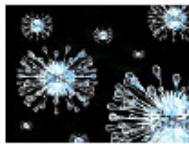

22-Spinners

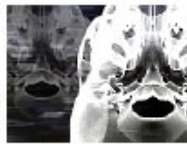

23-Skull_funk



24-Cross



25-Darklight



26-Redroom

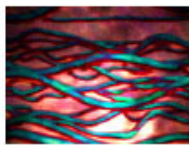

27-Noodles



28-Light_Tunnel

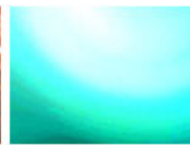

29-Liquidy

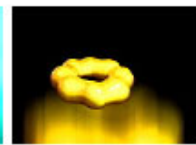

30-Porcelin_Goo



31-Splashing

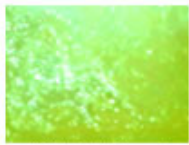

32-Splashing_R



33-Fetus

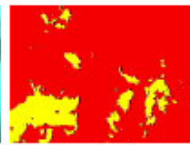

34-Flaming

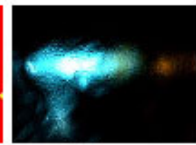

35-Fractal



36-Goo



37-Heart

6 Sean Bridwell



1-A_Seau_Bridwell_Pi



2-Orbital2

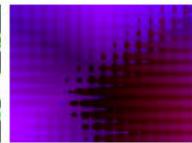

3-Carnaval_2



4-Color_Eye

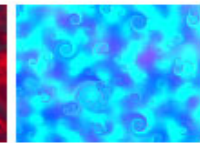

5-Cottoncandy2

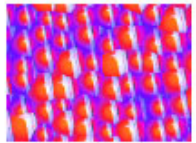

6-Cyber_Wall

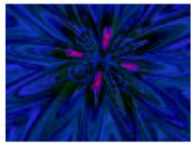

7-Flower

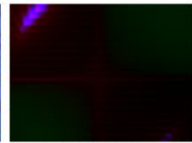

8-Splat_Blocks



9-Green_Pepper



10-Red_Giant



11-Liquid_Orange

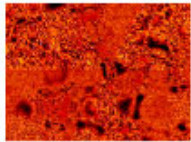

12-Slowburn

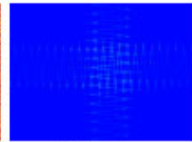

13-Snakes

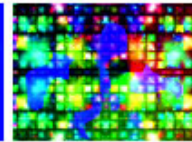

14-Sparks

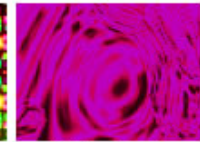

15-Acid_Trip

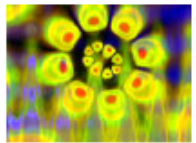

16-Fractal_Flower

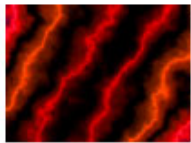

17-Marble

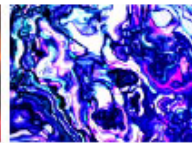

18-Stained_Glass

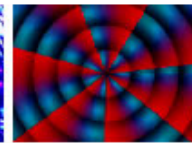

19-Target

7 A Luna Blue



1-A_Luna_Blue_Prom

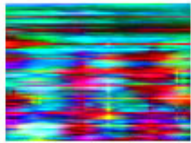

2-Blurs_Streaks_34

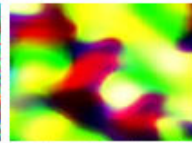

3-Blurs_Streaks_40

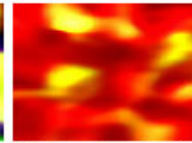

4-Blurs_Streaks_41



5-Circuitscape_10

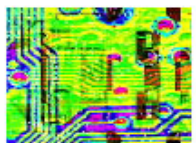

6-Circuitscape_14



7-CloudyDay_07

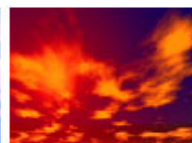

8-CloudyDay_12



9-CloudyDay_18



10-CloudyDay_53



11-FlagRays_03_Aus 12-FlagRays_05_Braz 13-FlagRays_06_Can 14-FlagRays_11_Den 15-FlagRays_15_Fra



16-FlagRays_16_Ger 17-FlagRays_26_Ita 18-FlagRays_28_Jap 19-FlagRays_42_Rus 20-FlagRays_43_Sing



21-FlagRays_45_Spa 22-FlagRays_46_Tai 23-FlagRays_48_UK 24-FlagRays_49_US 25-Geomatrix_20



26-Geomatrix_30 27-Kaleido_30 28-Labvrnth_07 29-Labvrnth_21 30-LightSwarm_09

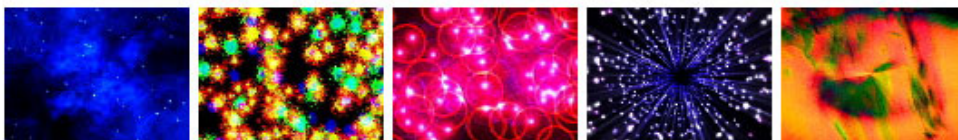

31-LightSwarm_11 32-LightSwarm_14 33-LightSwarm_23 34-LightSwarm_26 35-LiquidLight1_22

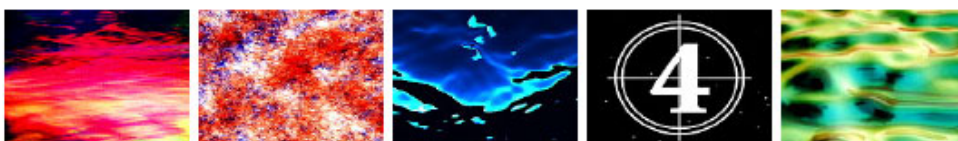

36-LiquidLight2_24 37-Microscopic_35 38-Oceanic_24 39-PictureStart 40-RipplesInTime

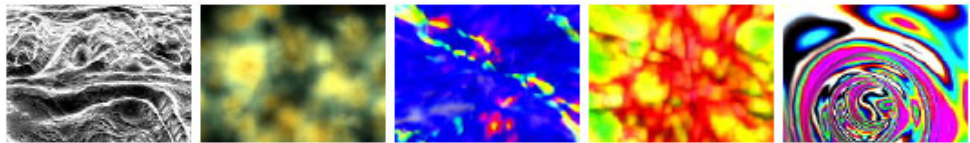

41-RipplesInTime_2f 42-Smoke_Haze_06 43-Soft_N_Fuzzy_33 44-SoftNFuzzy_25 45-Tunne_Vision_02

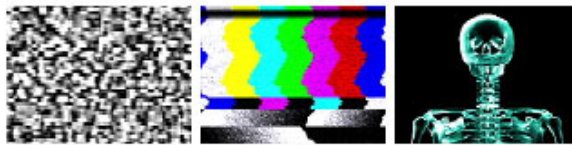

46-TV_Noise_02 47-TV_Noise_43 48-XRay_Man_06

8 Feedback Video



1-A_FeedBack_Video 2-SD_Arcticlight 3-SD_Baitview2 4-SD_Beerush 5-SD_Bubbles



6-SD_Cloud007 7-SD_Cloud010 8-SD_Dash 9-SD_Deep01 10-SD_Flit



11-SD_Gelslide 12-SD_GlobeHazy 13-SD_Gridripple 14-SD_Kaleib 15-SD_Lavalamp



16-SD_Lines 17-SD_Melt 18-SD_Mold 19-SD_Phase 20-SD_Pineapple



21-SD_Ring

22-SD_Rip

23-SD_Rollup

24-SD_Slink

25-SD_Smelt



26-SD_Softripple

27-SD_Spotlight

28-SD_Stack

29-SD_Stained

30-SD_Ticker



31-SD_Twist

9 HES Texture



1-Texture_9

2-Texture_13

3-Texture_3

4-Texture_14

5-Texture_5

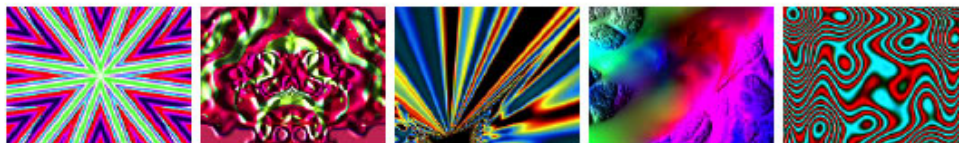

6-Texture_6

7-Texture_11

8-Texture_1

9-Texture_2

10-Texture_4

10 HES Foliage



1-Purple_Daisies

2-Rose_Fall

3-Morph_Flower

4-Bobo_Flower

5-Leafe_Swirl

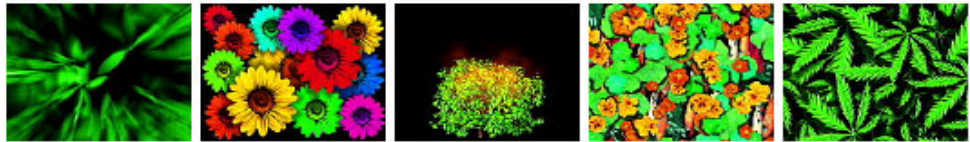

6-Leafe_Rays2 7-Flowers_Color 8-Burning_Bush 9-Pond 10-Marijuana



11-Rainbow_Pot_Bur 12-Sunflowers 13-Sunflower_Dou_T 14-Leafe 15-Leafe_Blur

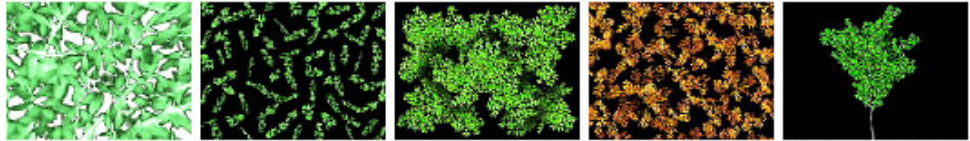

16-Leafe_Rays 17-Leafe_Tumbling 18-Oak_Leafe_Bunch 19-Fall_Leaves 20-Tree_Oak_Min_Wi



21-Tree_Oak_Mod_W 22-Tree_Oak_Max_W 23-Tree_Oak_Min_Wi 24-Tree_Oak_Mod_W 25-Tree_Oak_Max_W



26-Jap_Maple_Min_W 27-Jap_Maple_Mod_V 28-Jap_Maple_Max_V 29-Bush_Min_Wind 30-Bush_Mod_Wind



31-Bush_Max_Wind

11 HES Religious 12 HES Gothic



1-Cross_Gold_Rays



2-Stars_of_David



3-Cross_Blue_Rays



4-Crosses_Rising

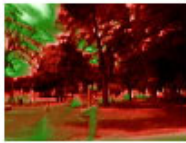

1-Cemetery



2-Crossfusion



3-Fire_Urn



4-Ghost



5-3ghost

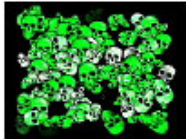

6-Skull_Fall



7-Knife_Start_Spin_F



8-Knife_Spin_Fade_L

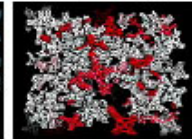

9-Cross_Fall



10-Skulls_Flying



11-Triple_Cross

13 HES Digital Aerials 2



1-Aerial_Effect_053.r

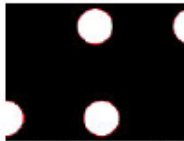

2-Aerial_Effect_099.r

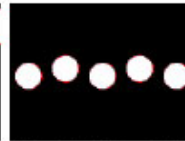

3-Aerial_Effect_100.r

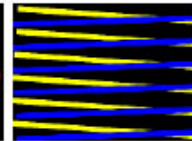

4-Aerial_Effect_011.r

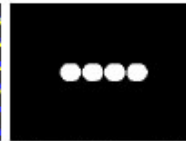

5-Aerial_Effect_050.r



6-Aerial_Effect_097.r

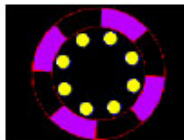

7-Aerial_Effect_056.r



8-Aerial_Effect_018.r

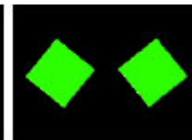

9-Aerial_Effect_007.r

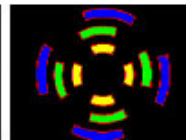

10-Aerial_Effect_052

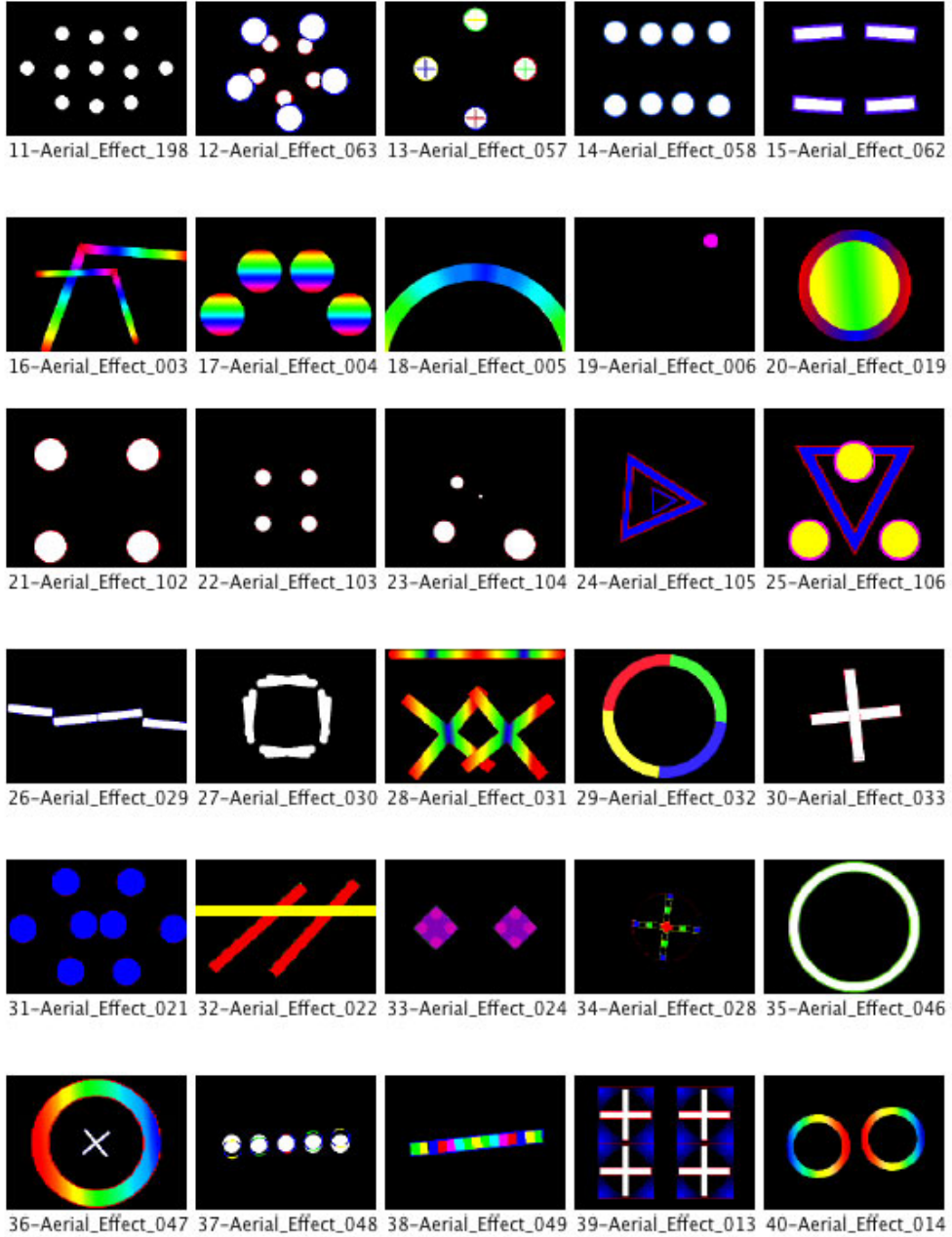

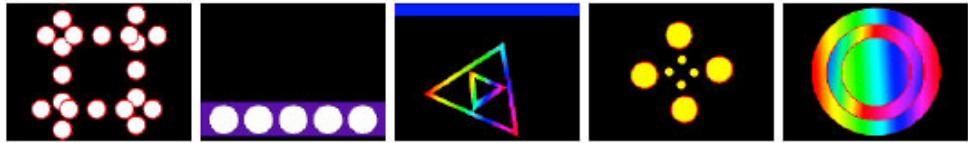

41-Aerial_Effect_059 42-Aerial_Effect_016 43-Aerial_Effect_020 44-Aerial_Effect_107 45-Aerial_Effect_066



46-Aerial_Effect_112 47-Aerial_Effect_114 48-Aerial_Effect_098 49-Aerial3_Scene1.i 50-Aerial3_Scene2.i



51-Aerial_Still_1.jpg 52-Aerial_Still_2.jpg 53-Aerial_Still_3.jpg 54-Aerial_Still_4.jpg 55-Aerial_Still_5.jpg



56-Aerial_Still_6.jpg 57-Aerial_Still_7.jpg 58-Aerial_Still_8.jpg 59-Aerial_Still_9.jpg 60-Aerial_Still_10.jpg



61-Aerial_Still_11.jpg 62-Aerial_Still_12.jpg 63-Aerial_Still_13.jpg 64-Aerial_Still_14.jpg 65-Aerial_Still_15.jpg



66-Aerial_Still_16.jpg 67-Aerial_Still_17.jpg 68-Aerial_Still_18.jpg 69-Aerial_Still_19.jpg 70-Aerial_Still_20.jpg

14 HES Theme Stills



1-Tropical_1.jpg
IMAGE



2-Tropical_2.jpg
IMAGE



3-Tropical_3.jpg
IMAGE



4-Tropical_4.jpg
IMAGE



5-Tropical_5.jpg
IMAGE



6-Tropical_6.jpg
IMAGE



7-Tropical_7.jpg
IMAGE



8-Tropical_8.jpg
IMAGE



9-Tropical_9.jpg
IMAGE



10-Tropical_10.jpg
IMAGE



11-Tropical_11.jpg
IMAGE



12-Tropical_12.jpg
IMAGE



13-Tropical_13.jpg
IMAGE



14-Tropical_14.jpg
IMAGE



15-Tropical_15.jpg
IMAGE



16-Aged_Fabric_1.jp
IMAGE

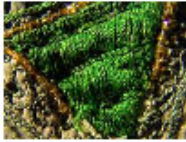

17-Aged_Fabric_2.jp
IMAGE

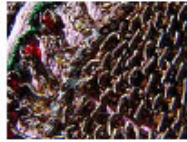

18-Aged_Fabric_3.jp
IMAGE



19-Aged_Fabric_4.jp
IMAGE



20-Aged_Fabric_5.jp
IMAGE



21-Aged_Fabric_6.jp IMAGE 22-Aged_Fabric_7.jp IMAGE 23-Aged_Fabric_8.jp IMAGE 24-Aged_Fabric_9.jp IMAGE 25-Aged_Fabric_10.j IMAGE



26-Aged_Fabric_11.i IMAGE 27-Aged_Fabric_12.i IMAGE 28-Aged_Fabric_13.i IMAGE 29-Aged_Fabric_14.i IMAGE 30-Aged_Fabric_15.i IMAGE



31-Droplets_1.jpg IMAGE 32-Droplets_2.jpg IMAGE 33-Droplets_3.jpg IMAGE 34-Droplets_4.jpg IMAGE 35-Droplets_5.jpg IMAGE



36-Droplets_6.jpg IMAGE 37-Droplets_7.jpg IMAGE 38-Droplets_8.jpg IMAGE 39-Droplets_9.jpg IMAGE 40-Droplets_10.jpg IMAGE



41-Droplets_11.jpg IMAGE 42-Droplets_12.jpg IMAGE 43-Droplets_13.jpg IMAGE 44-Droplets_14.jpg IMAGE 45-Droplets_15.jpg IMAGE



46-Stone_Angels_1.j IMAGE 47-Stone_Angels_2.j IMAGE 48-Stone_Angels_3.j IMAGE 49-Stone_Angels_4.j IMAGE 50-Stone_Angels_5.j IMAGE



51-Stone_Angels_6.j
IMAGE
52-Stone_Angels_7.j
IMAGE
53-Stone_Angels_8.j
IMAGE
54-Stone_Angels_9.j
IMAGE
55-Stone_Angels_10
IMAGE



56-Stone_Angels_11
IMAGE
57-Stone_Angels_12
IMAGE
58-Stone_Angels_13
IMAGE
59-Stone_Angels_14
IMAGE
60-Stone_Angels_15
IMAGE

15 Apollo Glass

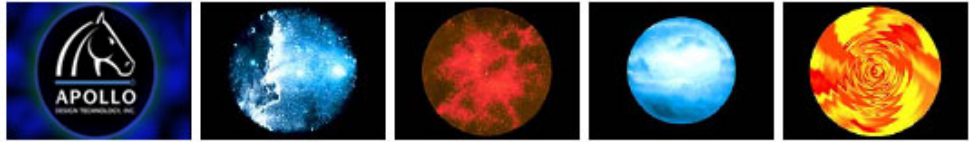

1-Apollo_Design_Pro
IMAGE
2-C2_0016.jpg
IMAGE
3-C2_0018.jpg
IMAGE
4-C2_0056.jpg
IMAGE
5-C2_0061.jpg
IMAGE

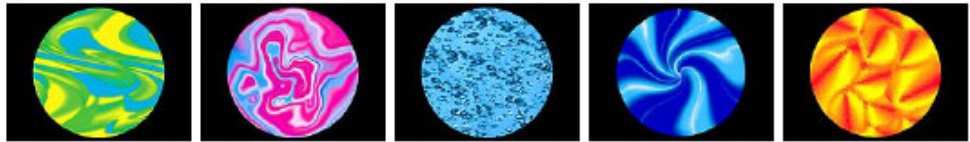

6-C2_0064.jpg
IMAGE
7-C2_0065.jpg
IMAGE
8-C2_0082.jpg
IMAGE
9-C2_0099.jpg
IMAGE
10-C2_0101.jpg
IMAGE

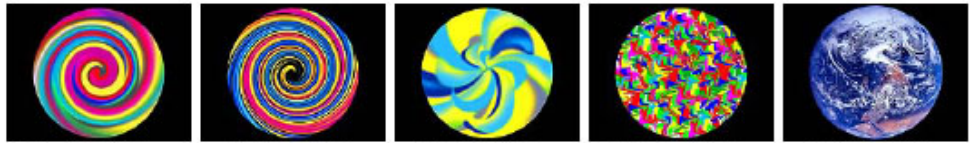

11-CS_0091.jpg
IMAGE
12-CS_0092.jpg
IMAGE
13-CS_0093.jpg
IMAGE
14-CS_0098.jpg
IMAGE
15-CS_0103.jpg
IMAGE



16-CS_0104.jpg IMAGE 17-CS_0117.jpg IMAGE 18-CS_0118.jpg IMAGE 19-CS_0131.jpg IMAGE 20-SR_0020.jpg IMAGE



21-SR_0021.jpg IMAGE 22-SR_0027.jpg IMAGE 23-SR_0048.jpg IMAGE 24-SR_0088.jpg IMAGE 25-SR_0093.jpg IMAGE



26-SR_0094.jpg IMAGE 27-SR_0096.jpg IMAGE 28-SR_0097.jpg IMAGE 1-Artbeats.jpg

16 Artbeats



2-Lights_124 3-ReelFire_108 4-ReelFire_108_Matt 5-Time_102 6-Water_114

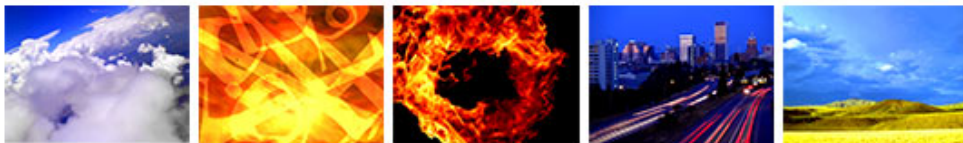

7-ACB101.mov (DL.3 - Axon only) 8-D811-03.mov (DL.3 - Axon only) 9-RF307.mov (DL.3 - Axon only) 10-TC107.mov (DL.3 - Axon only) 11-TL302.mov (DL.3 - Axon only)

17 DHA TopMac



1-A_DHA_Promo.mp 2-103.jpg IMAGE 3-107.jpg IMAGE 4-109.jpg IMAGE 5-112.jpg IMAGE



6-153.jpg
IMAGE

7-165.jpg
IMAGE

8-166.jpg
IMAGE

9-169.jpg
IMAGE

10-238261.jpg
IMAGE

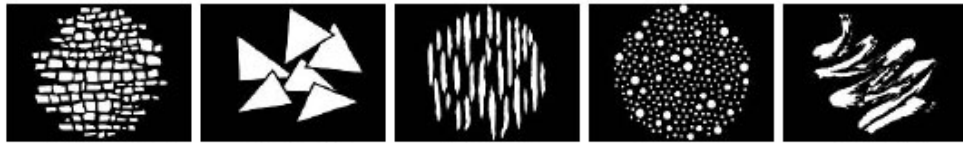

11-238287.jpg
IMAGE

12-415.jpg
IMAGE

13-501.jpg
IMAGE

14-53.jpg
IMAGE

15-534.jpg
IMAGE



16-806.jpg
IMAGE

17-8084.jpg
IMAGE

18-8126.jpg
IMAGE

19-8180.jpg
IMAGE

20-837.jpg
IMAGE

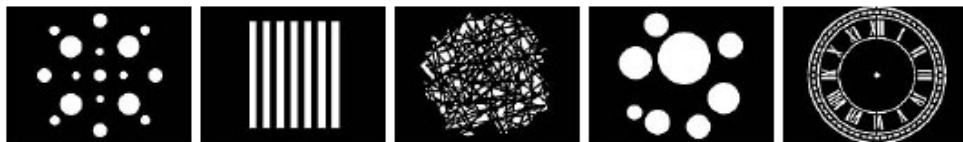

21-894.jpg
IMAGE

22-90.jpg
IMAGE

23-912.jpg
IMAGE

24-916.jpg
IMAGE

25-920.jpg
IMAGE



26-932.jpg
IMAGE

27-958.jpg
IMAGE

28-979.jpg
IMAGE

29-984.jpg
IMAGE

30-989.jpg
IMAGE

18 Beacon Digi

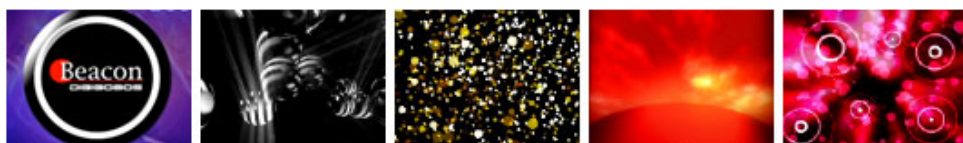

1-Beacon_DigiGobo

2-Circle_Balls

3-Dot_Field

4-Red_Clouds

5-Rippled

Gobos

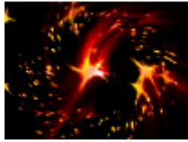

6-Swirl_Star2

19 Amorphous Digi Gobos



1-Amorphous_Promo



2-Blue_70s

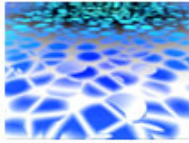

3-Bright_Psych

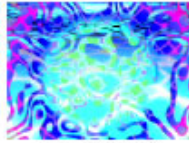

4-Max_Psych

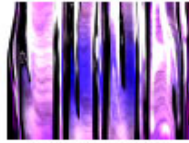

5-Ripple_Melt_3

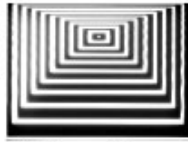

6-Square_Hypno

20 Inlight



1-A_InLight_Promo

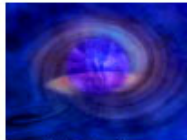

2-Echo_Loop



3-Gold_Cloth

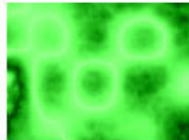

4-Green

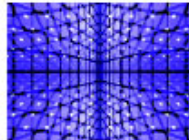

5-Grid



6-Liquid

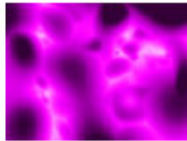

7-Purple_Lava_Lamp

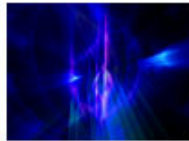

8-Rim_Dance_A

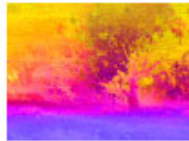

9-Seasons

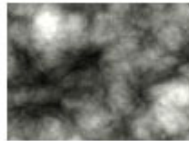

10-Smoke_Wall

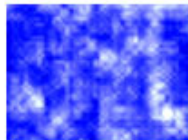

11-Thread

21 HES Lithopatterns 1

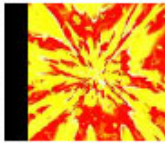

1-Abyss.jpg
IMAGE

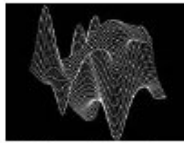

2-Amplitudes.jpg
IMAGE



3-Andromeda.jpg
IMAGE



4-Angles.jpg
IMAGE



5-Bamboo.jpg
IMAGE

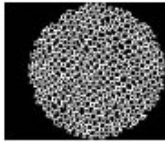

6-Bevel_Grid.jpg
IMAGE

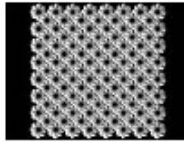

7-Bevelled_Spirals.jp
IMAGE



8-Bird_of_Paradise.jp
IMAGE



9-Block_World.jpg
IMAGE



10-Bout.jpg
IMAGE



11-Break_Up_Flower:
IMAGE



12-Bright_Stars.jpg
IMAGE



13-Building_Blocks.jj
IMAGE



14-Burrs_Inverse.jpg
IMAGE



15-Burrs.jpg
IMAGE

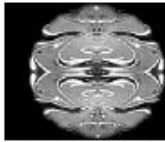

16-Butterfly.jpg
IMAGE



17-Caraf.jpg
IMAGE

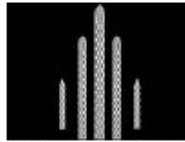

18-Cathedral_Window
IMAGE



19-Checkered.jpg
IMAGE

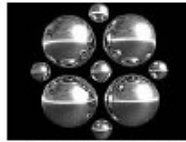

20-Chrome_Spheres.
IMAGE

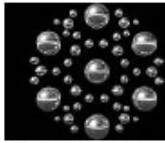

21-Chrome_Spheres:
IMAGE



22-Cloudy_Drift.jpg
IMAGE



23-Cloud_String1.jp
IMAGE



24-Colage.jpg
IMAGE



25-Comet_Wings.jpg
IMAGE



26-Comets.jpg
IMAGE



27-Cosmic_Stairway
IMAGE

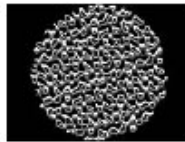

28-Craters.jpg
IMAGE



29-Daisy_Chain.jpg
IMAGE



30-Dashing.jpg
IMAGE

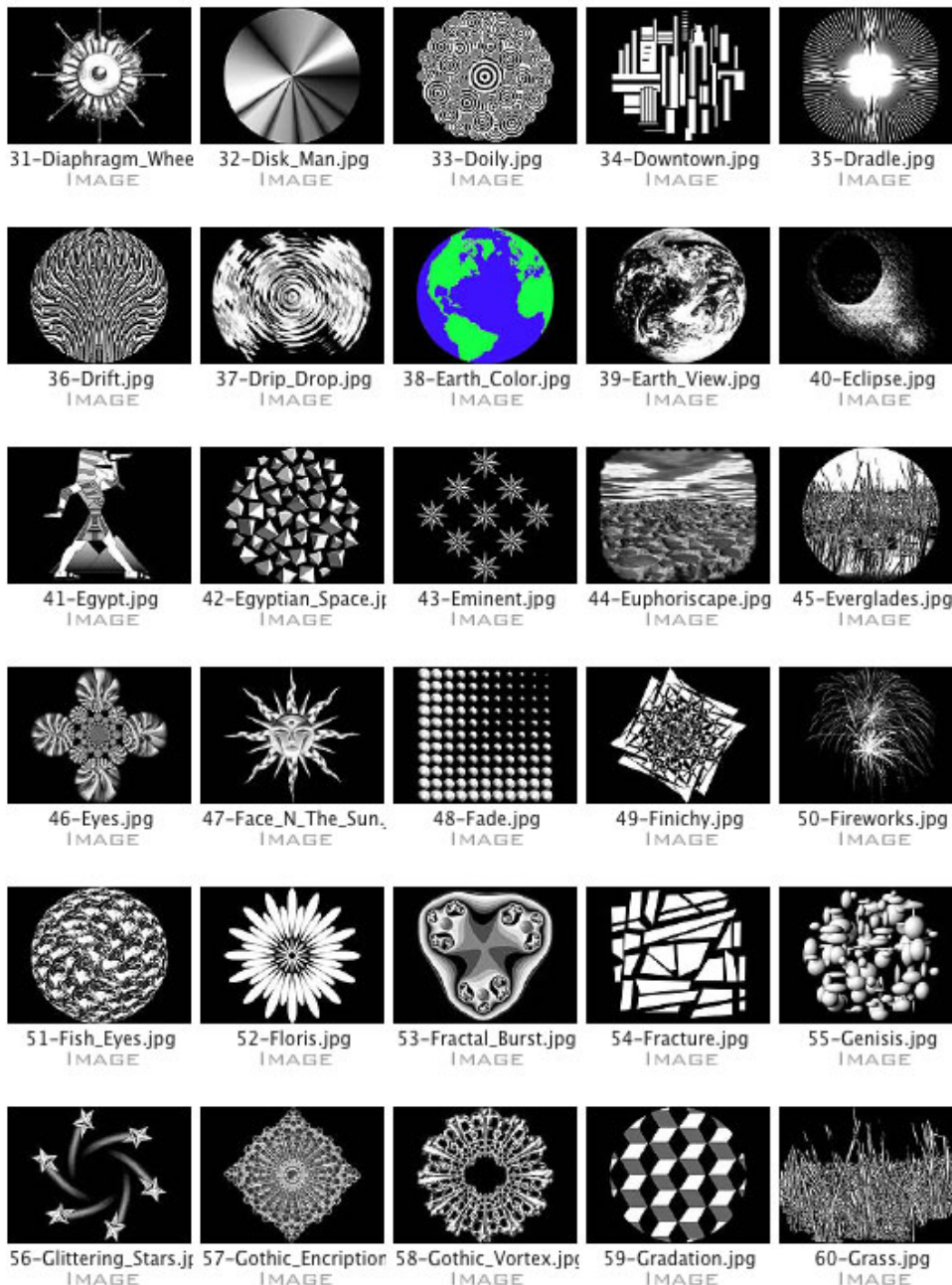



61-Guards_Hall.jpg
IMAGE

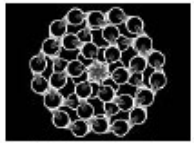

62-Gyration.jpg
IMAGE

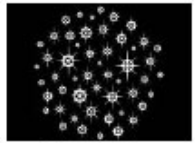

63-Halo.jpg
IMAGE

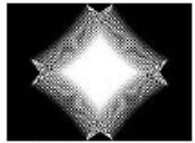

64-Herring.jpg
IMAGE

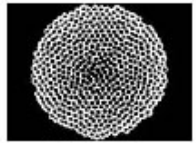

65-Hive.jpg
IMAGE



66-Hollywood_Stars.jpg
IMAGE



67-Horns_Color.jpg
IMAGE



68-Hyoph_Palm.jpg
IMAGE



69-Intown.jpg
IMAGE

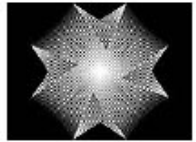

70-Inward.jpg
IMAGE

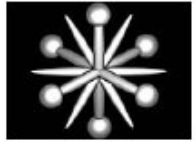

71-Jax.jpg
IMAGE



72-Lament.jpg
IMAGE



73-Lapse.jpg
IMAGE

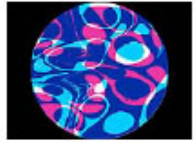

74-Lava.jpg
IMAGE



75-Lead_Crystals.jpg
IMAGE



76-Leaves.jpg
IMAGE



77-Light_Fluffy_Cloud
IMAGE



78-Linear.jpg
IMAGE



79-Lucid.jpg
IMAGE

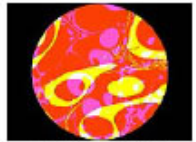

80-Lumoil.jpg
IMAGE



81-Moire_Double_W.jpg
IMAGE



82-Moire_Spin.jpg
IMAGE

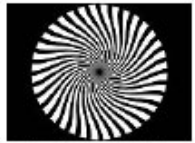

83-Moire_Swirl.jpg
IMAGE



84-Native_Arrows.jpg
IMAGE



85-Nudge_Composit
IMAGE



86-Ocean_Print.jpg
IMAGE



87-Paisley_Spin.jpg
IMAGE



88-Paisley.jpg
IMAGE



89-Palm.jpg
IMAGE



90-Paragon.jpg
IMAGE

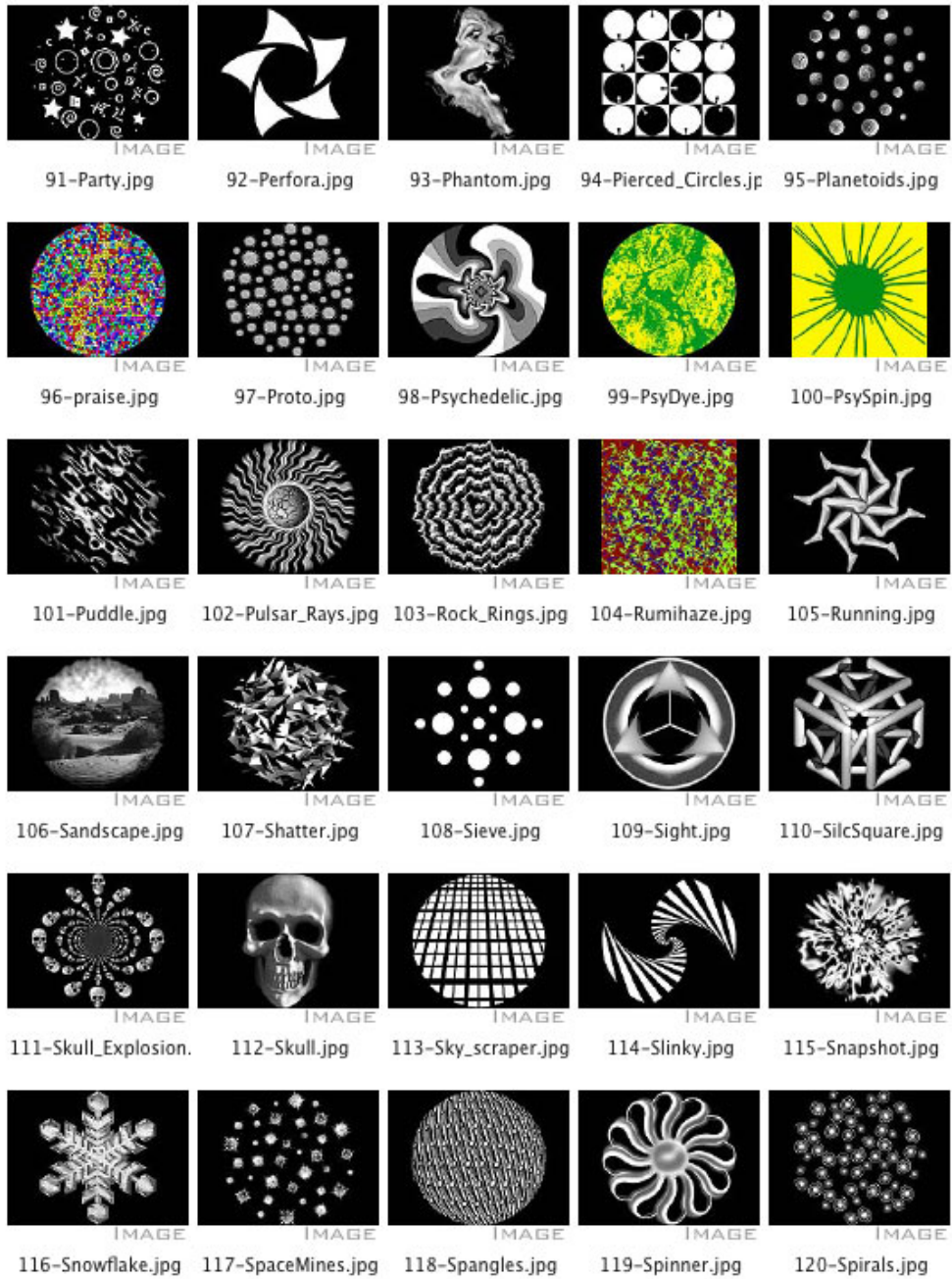

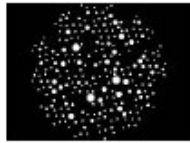

121-Starry_Night.jpg
IMAGE



122-Stone_Wall.jpg
IMAGE



123-Streaks.jpg
IMAGE



124-Sun_Color.jpg
IMAGE



125-Sway_Star.jpg
IMAGE



126-Third_Eye.jpg
IMAGE



127-This_Way.jpg
IMAGE

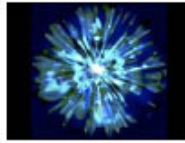

128-Today.jpg
IMAGE



129-Tons_of_Blocks.jpg
IMAGE



130-Torches.jpg
IMAGE



131-Tranquility_Rock.jpg
IMAGE



132-Transfix.jpg
IMAGE



133-Trees.jpg
IMAGE



134-Triad.jpg
IMAGE



135-Trip_Wheel.jpg
IMAGE



136-Trust.jpg
IMAGE

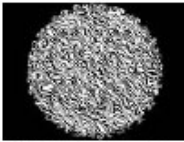

137-Twirl_Wind.jpg
IMAGE

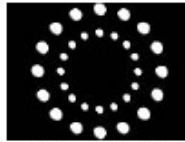

138-Two_Orb_Rings.jpg
IMAGE



139-US_flag_Color.jpg
IMAGE



140-Vortex.jpg
IMAGE



141-Warp.jpg
IMAGE

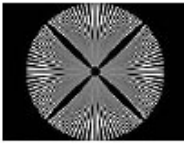

142-Waterfan_CL.jpg
IMAGE

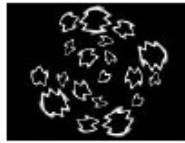

143-Wavy_Rings.jpg
IMAGE



144-Wavy_Tunnel.jpg
IMAGE



145-Wavy_White.jpg
IMAGE



146-Wavy.jpg
IMAGE



147-Wheel.jpg
IMAGE

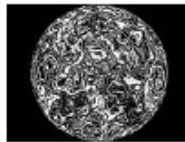

148-Wild_Planet.jpg
IMAGE



149-Wing_Rock.jpg
IMAGE

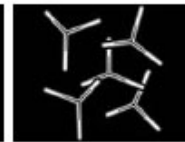

150-Ytacy.jpg
IMAGE

22 HES Lithopatterns 2



1-3D_Star.jpg
IMAGE



2-Abduction.jpg
IMAGE



3-Alien_Head.jpg
IMAGE



4-Alien_Spike_Star.jpg
IMAGE



5-Alien_Star.jpg
IMAGE

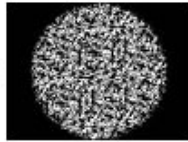

6-Alien_Web.jpg
IMAGE



7-Barbaric.jpg
IMAGE



8-Barbed.jpg
IMAGE



9-Big_Hand.jpg
IMAGE



10-Big_Swirl.jpg
IMAGE



11-Billowy_Shells.jpg
IMAGE

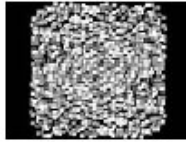

12-Blocks.jpg
IMAGE



13-Brick_Wall.jpg
IMAGE

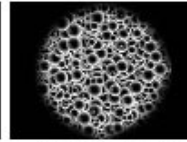

14-Bubbles.jpg
IMAGE



15-Chrome_Star.jpg
IMAGE



16-Coil.jpg
IMAGE



17-Columns.jpg
IMAGE

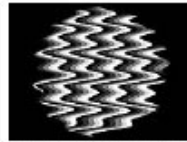

18-Convolution.jpg
IMAGE

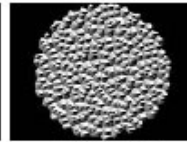

19-Core.jpg
IMAGE



20-Cosmicscape.jpg
IMAGE

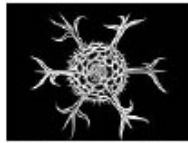

21-Creatural.jpg
IMAGE

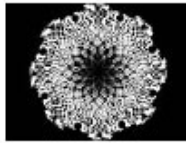

22-Crux.jpg
IMAGE

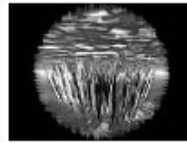

23-Crystal_Spikescap.jpg
IMAGE

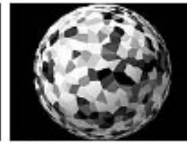

24-Crystal_Star.jpg
IMAGE



25-Cyber_Daisy.jpg
IMAGE

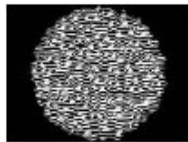

26-Cyclonic.jpg
IMAGE



27-Directional.jpg
IMAGE



28-Disconnect.jpg
IMAGE

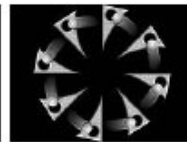

29-Drifting_Portal.jp
IMAGE

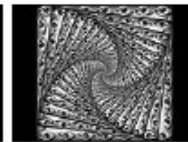

30-Eye_Trip.jpg
IMAGE

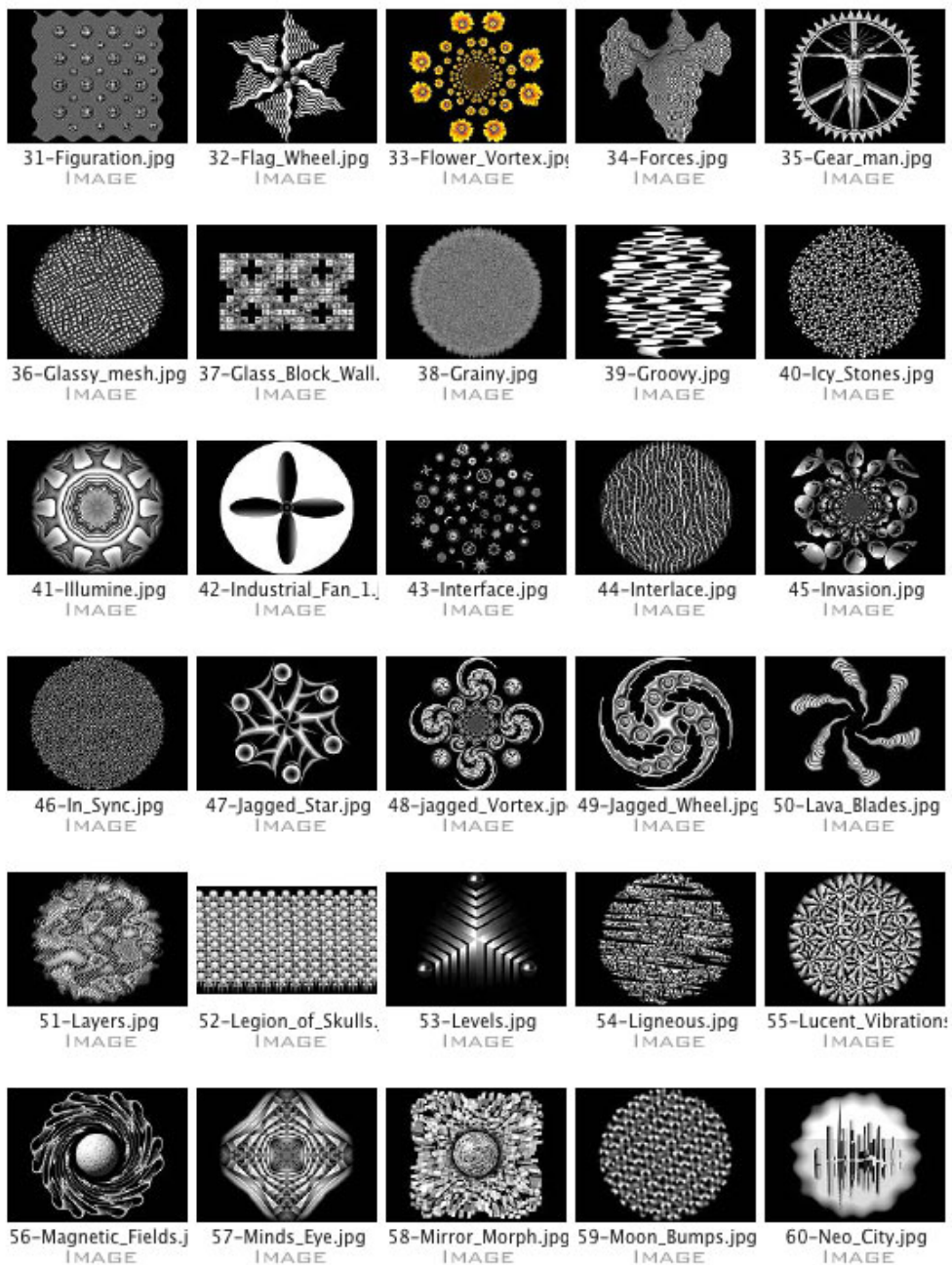

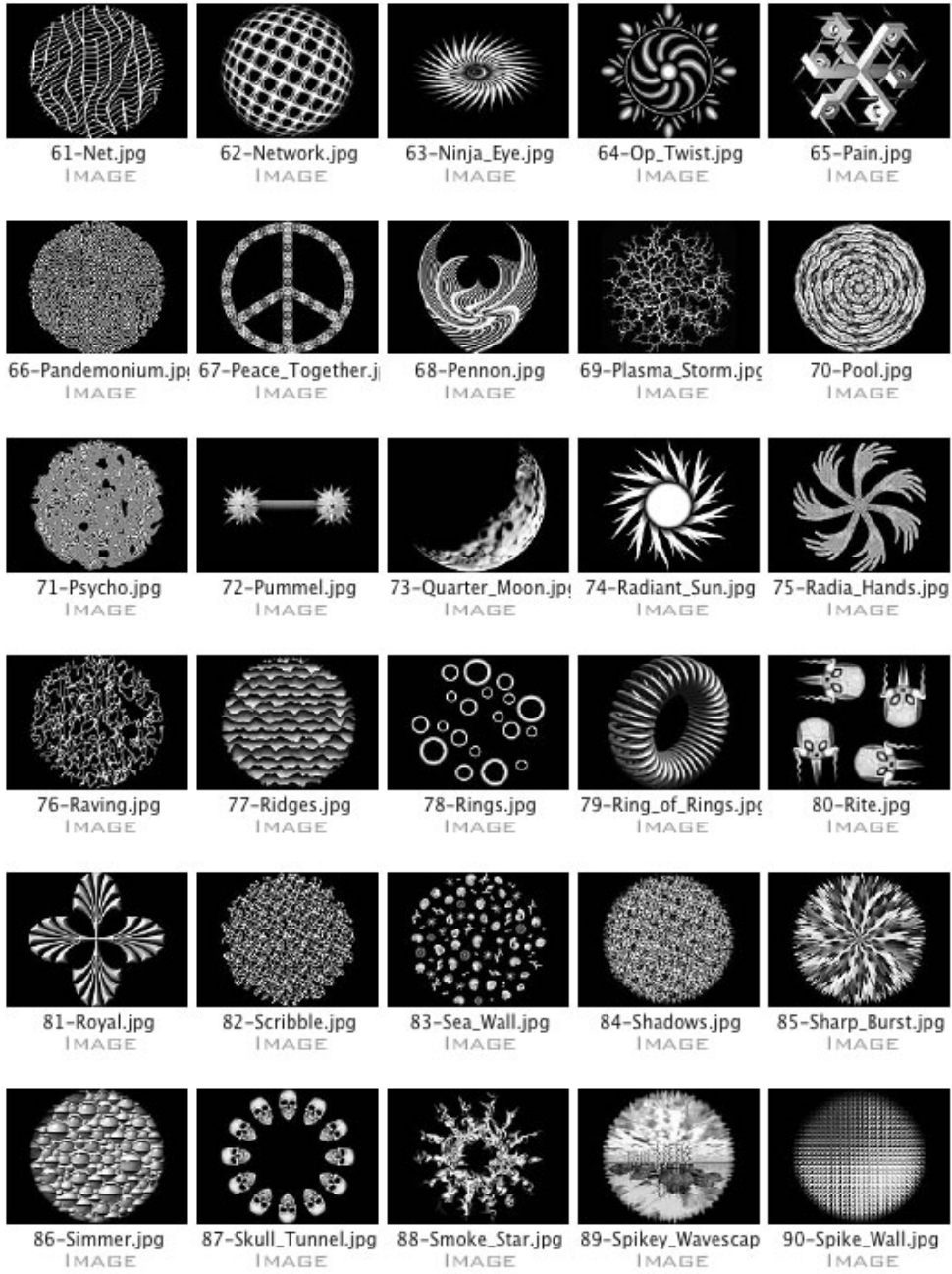



23 HES Logos



* DL.3 Logos are in DL.3 units only

24 HES HI Res

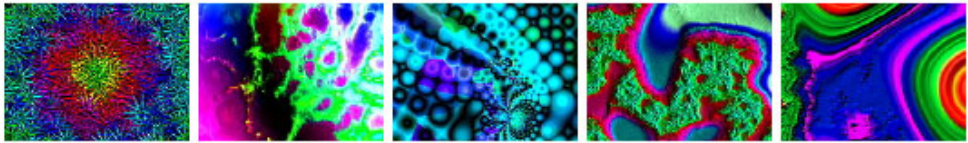

1-Rainbow_Spike_Bu 2-Color_Peaks_HD_1 3-Fractal_Future_HD, 4-Micro_Scan_HD_10 5-Color_Breakout_HF

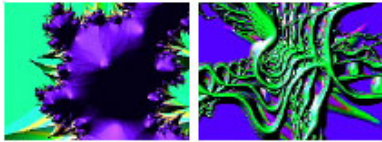

6-Fractal_3D_HD_10, 7-Tentacles_HD_1024

25 Nasa Images



1-Space_Nasa_1.jpg IMAGE 2-Space_Nasa_2.jpg IMAGE 3-Space_Nasa_3.jpg IMAGE 4-Space_Nasa_4.jpg IMAGE 5-Space_Nasa_5.jpg IMAGE



6-Space_Nasa_6.jpg IMAGE 7-Space_Nasa_7.jpg IMAGE 8-Space_Nasa_8.jpg IMAGE 9-Space_Nasa_9.jpg IMAGE 10-Space_Nasa_10.jpg IMAGE

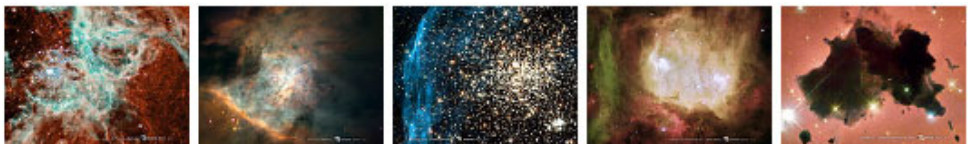

11-Space_Nasa_11.jpg IMAGE 12-Space_Nasa_12.jpg IMAGE 13-Space_Nasa_13.jpg IMAGE 14-Space_Nasa_14.jpg IMAGE 15-Space_Nasa_15.jpg IMAGE



16-Space_Nasa_16.jpg IMAGE 17-Space_Nasa_17.jpg IMAGE 18-Space_Nasa_18.jpg IMAGE 19-Space_Nasa_19.jpg IMAGE 20-Space_Nasa_20.jpg IMAGE



26 Blue Pony Digital

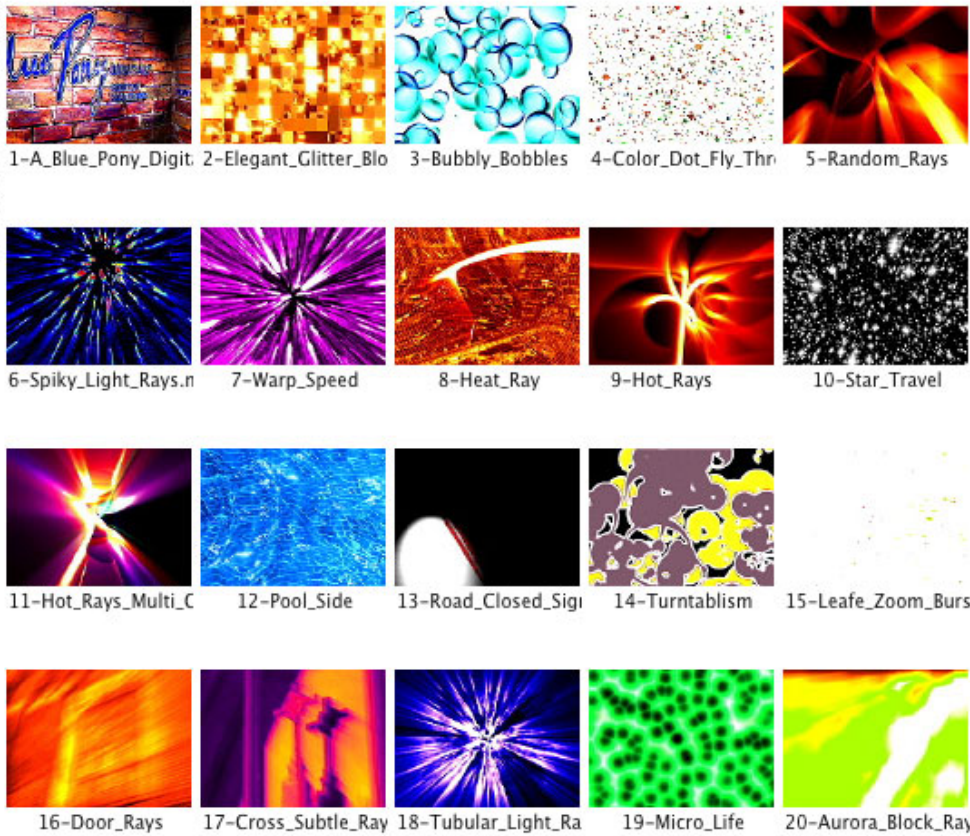



21-Aurora_Fog 22-Rose_Peddle_Fall 23-Rose_Fantasy 24-Red_Silk 25-Rays_And_Angles

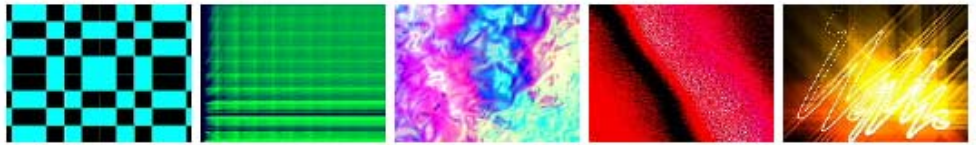

26-Checkerboard_Fa 27-Green_Ray_Wall 28-Iridescent_Warp 29-Lava_Warp 30-Light_Writing_Ray



31-Alien_Green_Rays

27 HES Core 2 (DL.3 only)

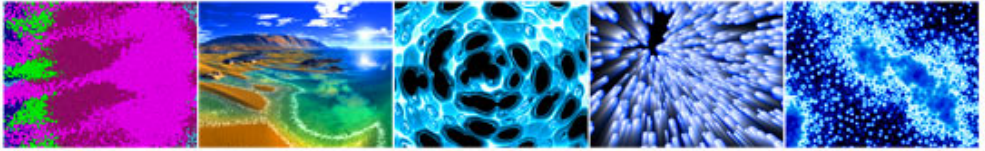

01-Ball-Churn-HD... 02-Beach-Waves-H... 03-Blob-Holes-HD... 04-Breeding-Bulle... 05-Bubble-Textur...

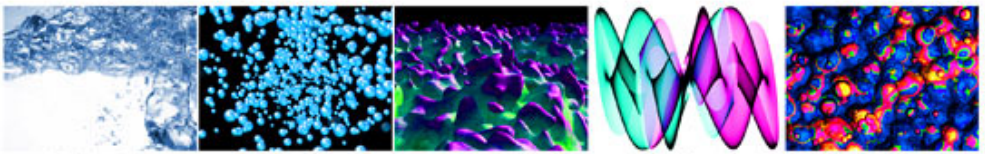

06-Bubbles-Rapid... 07-Bubbles 08-Bubblescape-HD... 09-Color-Sine-HD... 10-Colored-Crust...



11-Controls-HD 12-Deep-Down 13-Digital-Multi-Co... 14-Digital-Sine-HD... 15-Disco-Ball

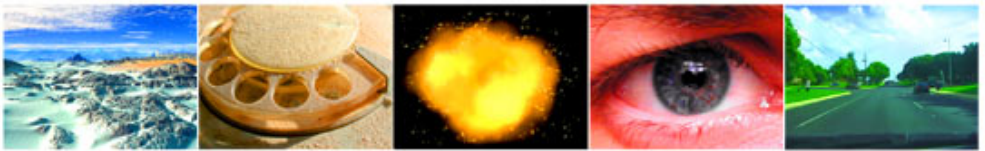

16-Dunes-HD 17-Dust-Dial-HD... 18-Explosion 19-Eye-Cultures-F... 20-Fast-Car-Comm...



21-Flip-Clock-HD... 22-Flow-Swirls 23-Flower-Fly-Tho... 24-Foliage-And-Flow... 25-Gibson-Guitar...

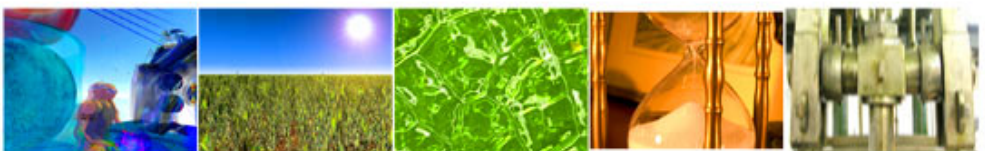

26-Grafx-DJ-HD 27-Grassy-Field-Fly... 28-Green-Glass-HD... 29-Hour-Glass-HD... 30-Hydro-Pump-H...

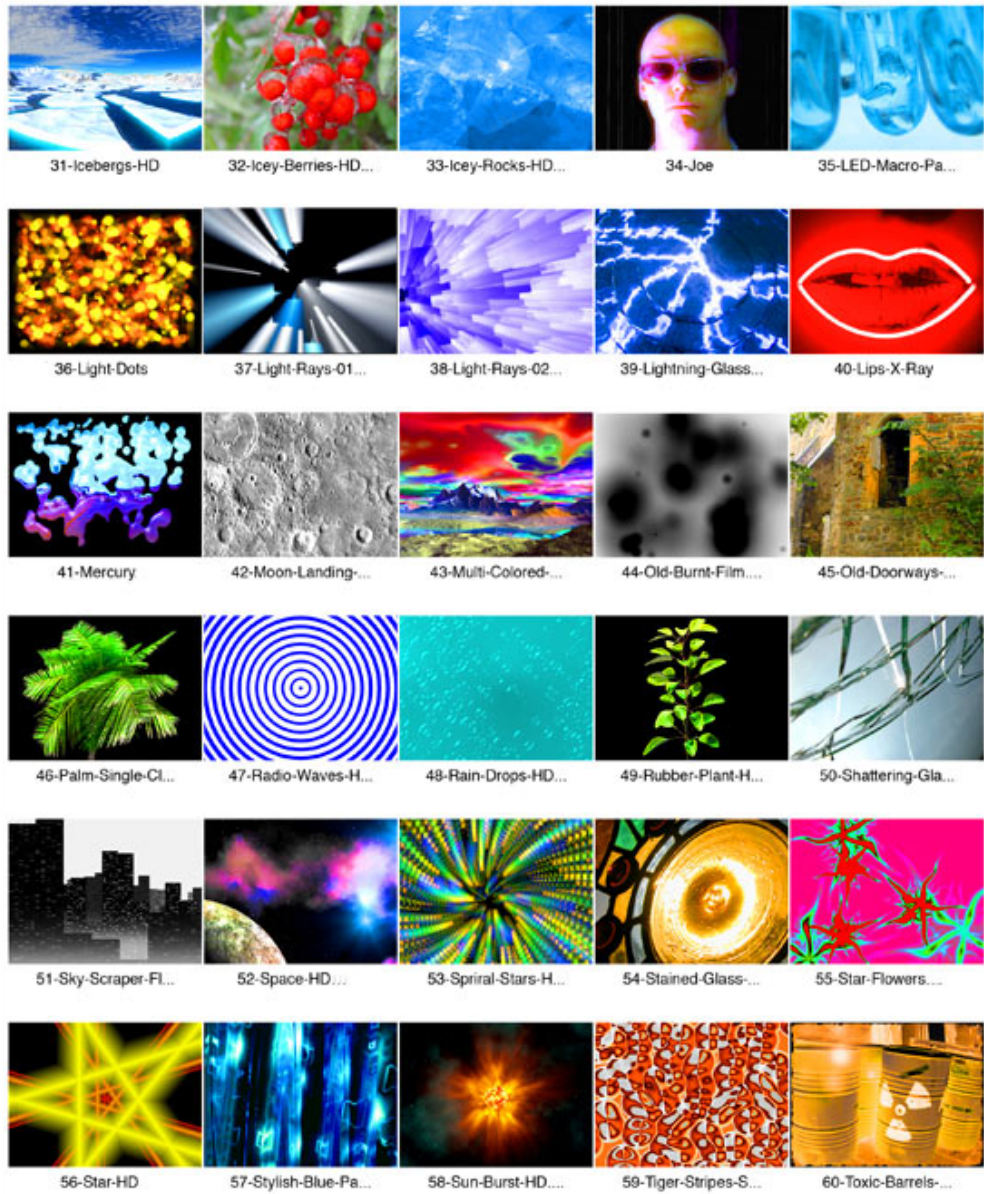



61-Tree-Autumn-...



62-Tree-Creepy-HD...



63-Tree-Dead-HD...



64-Tree-Haunted...



65-Tree-Winter-HD...



66-Tribal-Blocks-...



67-Water-Dripping...



68-Water-Flower-H...



69-x-2x1-Canyon...



70-x-2x1-Kinetic...



71-x-2x1-Turning...



72-x-Cross-Jitter...



73-x-2x1-Pods.mov



74-x-Gargois-HD...



75-x-Stained-Glas...



76-Architecture-01...



77-Architecture-02...



78-Architecture-03...



79-Architecture-04...



80-Architecture-05...



81-Architecture-06...



82-Architecture-07...



83-Architecture-08...



84-Architecture-09...



85-Architecture-10...



86-Architecture-11...



87-Architecture-12...



88-Architecture-13...



89-Architecture-14...



90-Architecture-15...

27 HES Core 2 (Still Images) (DL.3 only)

27 HES Core 2 (Still Images) (DL.3 only)



91-Architecture-16...



92-Architecture-17...



93-Architecture-18...



94-Architecture-19...



95-Architecture-20...



96-Architecture-21...



97-Architecture-22...



98-Architecture-23...



99-Architecture-24...

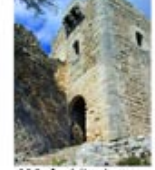

100-Architecture-...



101-Fantasy-01.jpg



102-Fantasy-02.jpg



103-Fantasy-03.jpg



104-Fantasy-04.jpg



105-Fantasy-05.jpg



106-Fantasy-06.jpg



107-Fantasy-07.jpg



108-Fantasy-08.jpg

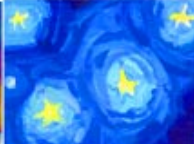

109-Fantasy-09.jpg



110-Fantasy-10.jpg



111-Fantasy-11.jpg



112-Fantasy-12.jpg



113-Fantasy-13.jpg

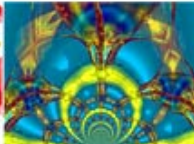

114-Fantasy-14.jpg



115-Fantasy-15.jpg



116-Fantasy-16.jpg



117-Fantasy-17.jpg



118-Fantasy-18.jpg



119-Fantasy-Club...



120-Fantasy-Club...

27 HES Core 2 (Still Images) (DL_3 only)



121-Fantasy-Club...



122-Fantasy-Club...



123-Fantasy-Club...



124-Flowers-01.jpg



125-Flowers-02.jpg



126-Flowers-03.jpg



127-Flowers-04.jpg



128-Flowers-05.jpg



129-Flowers-06.jpg



130-Flowers-07.jpg



131-Flowers-08.jpg



132-Flowers-09.jpg



133-Industrial-01.jpg



134-Industrial-02.jpg



135-Industrial-03.jpg

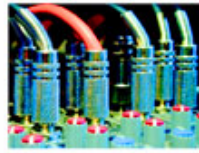

136-Industrial-04.jpg



137-Industrial-05.jpg



138-Industrial-06.jpg



139-Industrial-07.jpg



140-Industrial-08.jpg



141-Industrial-09.jpg



142-Industrial-10.jpg



143-Industrial-11.jpg



144-Industrial-12.jpg



145-Industrial-13.jpg



146-Industrial-14.jpg



147-Industrial-15.jpg



148-Industrial-16.jpg



149-Industrial-17.jpg



150-Industrial-18.jpg

27 HES Core 2 (Still Images) (DL.3 only)



27 HES Core 02 (Still Images) (DL.3 only)



181-Nature-13.jpg 182-Nature-14.jpg 183-Nature-15.jpg 184-Nature-16.jpg 185-Nature-17.jpg



186-Nature-18.jpg 187-Nature-19.jpg 188-Nature-20.jpg 189-Nature-21.jpg 190-Nature-22.jpg



191-Nature-23.jpg 192-Nature-24.jpg 193-Nature-25.jpg 194-Nature-26.jpg 195-Nature-27.jpg



196-Nature-28.jpg 197-Nature-29.jpg 198-Nature-30.jpg 199-Nature-31.jpg 200-Nature-32.jpg



201-Nature-33.jpg 202-Nature-34.jpg 203-Nature-35.jpg 204-Tracers-01.jpg 205-Tracers-02.jpg



206-Tracers-03.jpg 207-Tracers-04.jpg 208-Tracers-05.jpg 209-Tracers-06.jpg 210-Tracers-07.jpg



211-Tracers-08.jpg 212-Tracers-09.jpg 213-Tracers-10.jpg 214-Tracers-11.jpg 215-Tracers-12.jpg



216-Tracers-13.jpg 217-Tracers-14.jpg 218-Tracers-15.jpg 219-x-2x1-Fantas... 220-x-3x1-Natur...



221-x-4x1-Fantas...

27 HES Core 2 (Still Images) (DL.3 only)

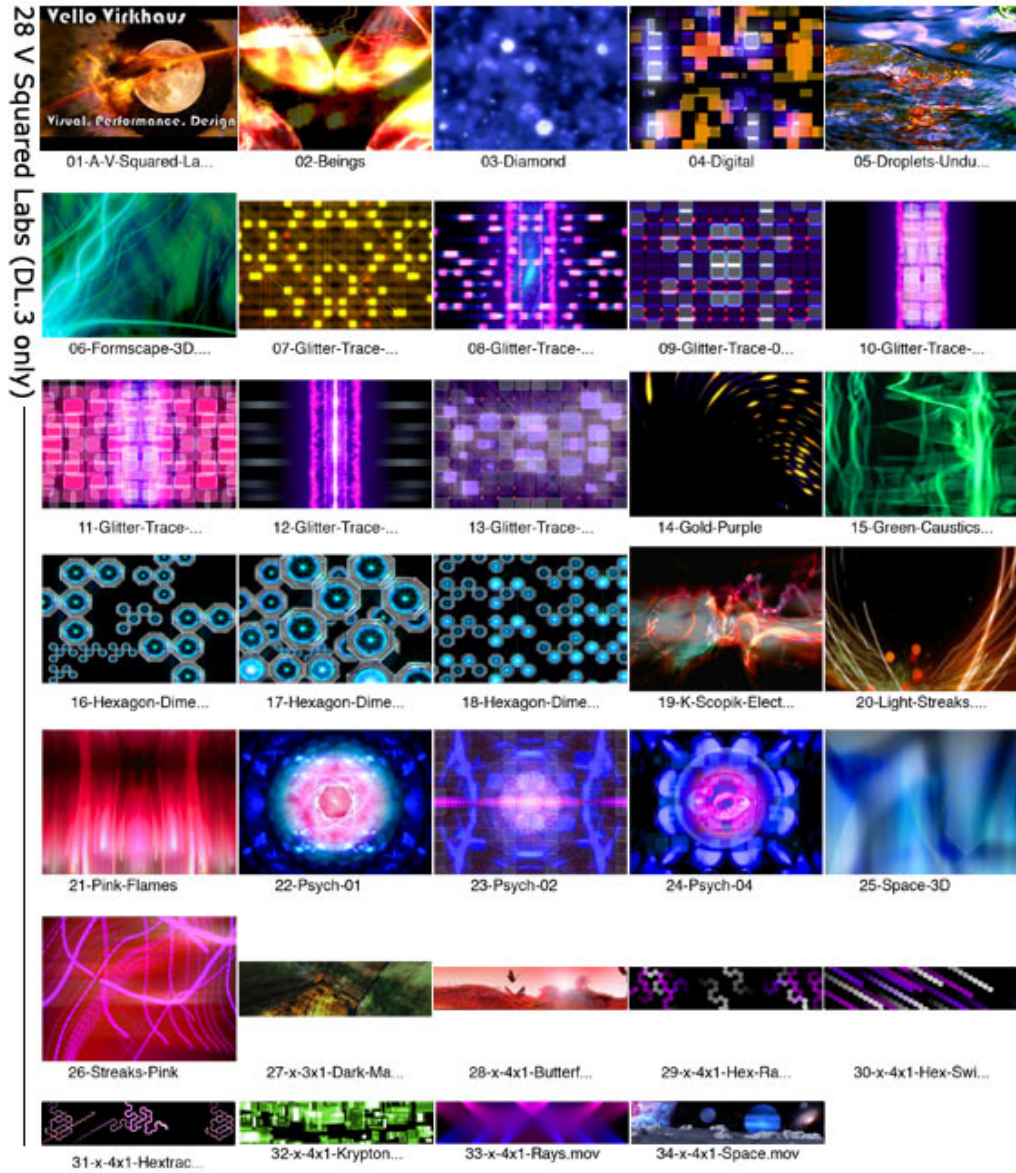

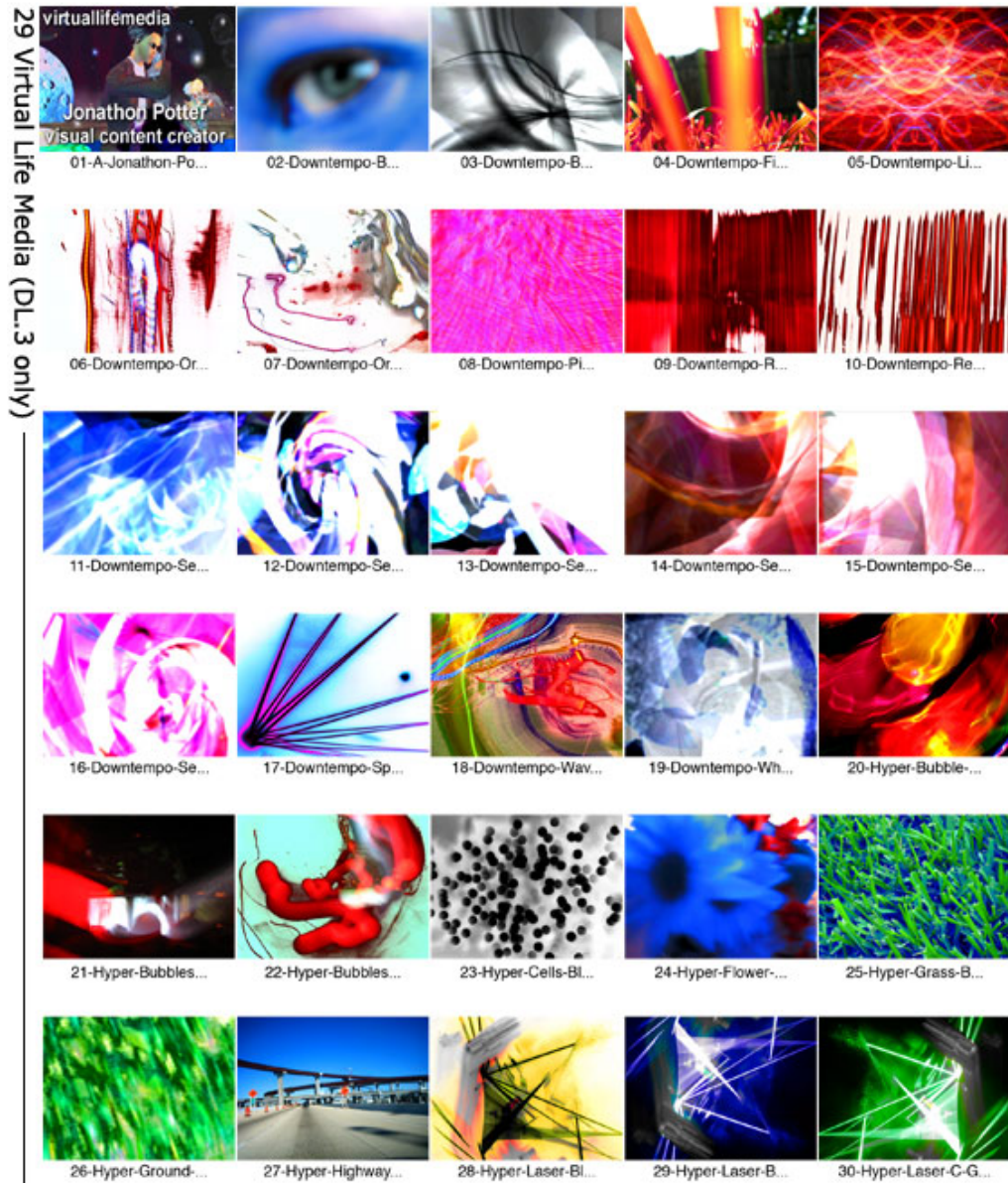

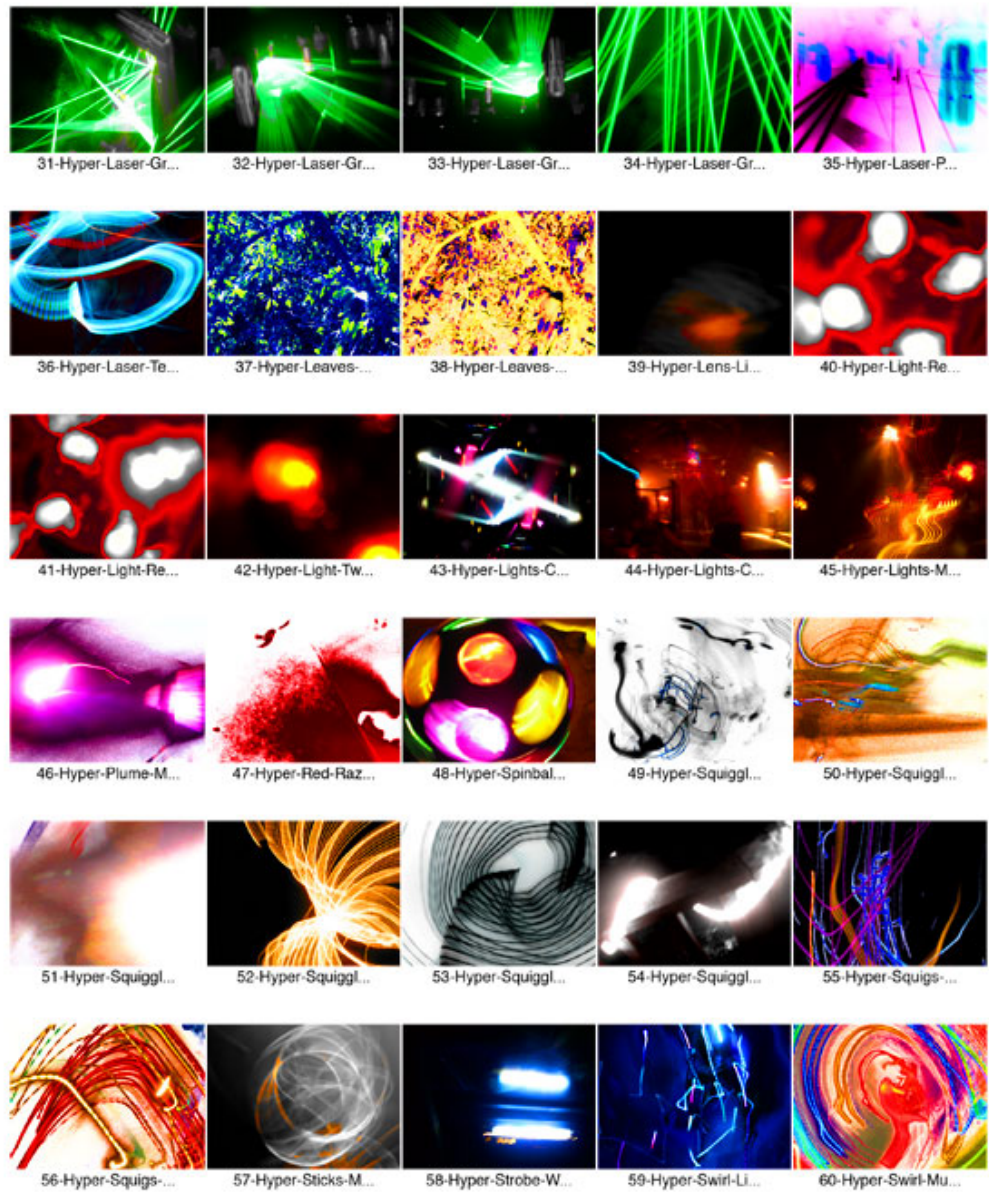

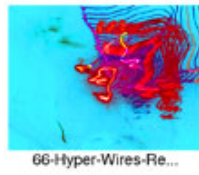
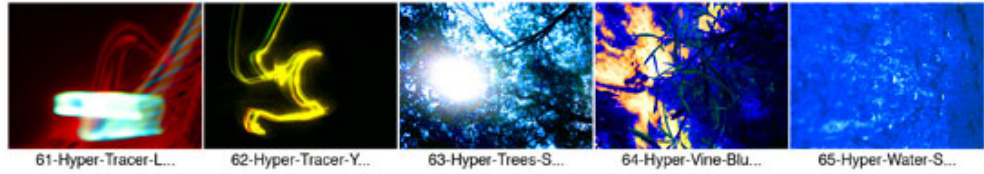

29 Virtual Life Media (Still Images)

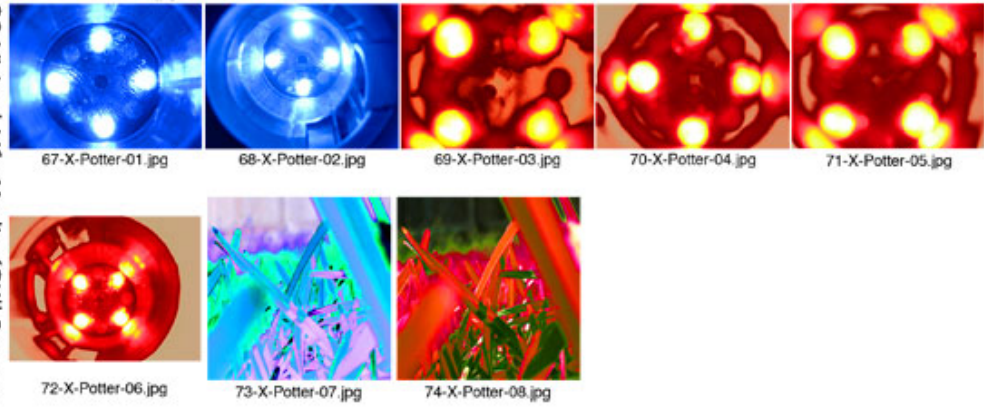

30 Daddy Van Productions (DL.3 only)

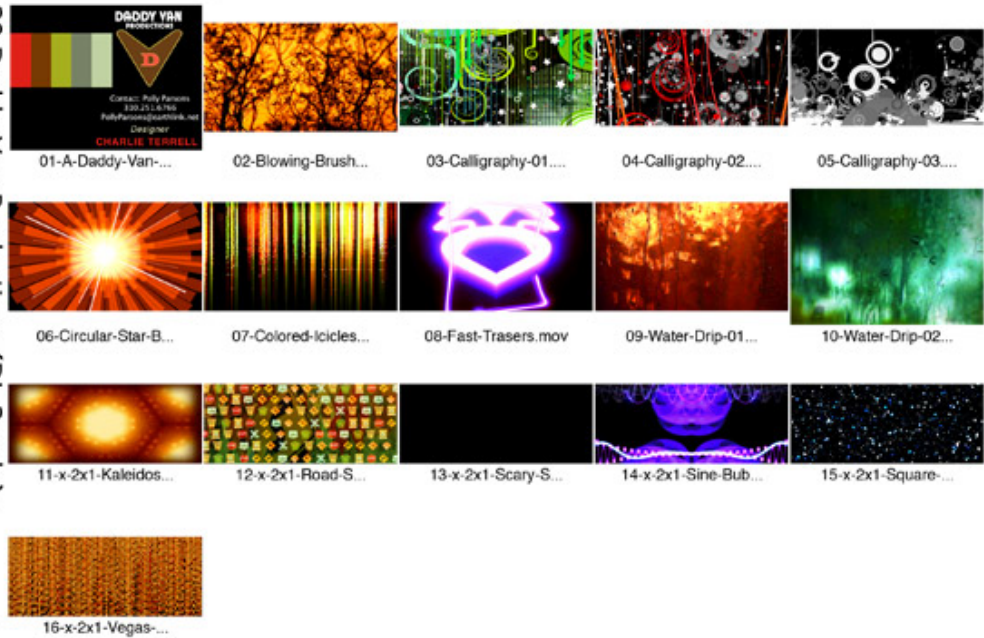

31 Wet Digital (DL.3 only)



32 Idyll Hands Imagery (DL.3 only)

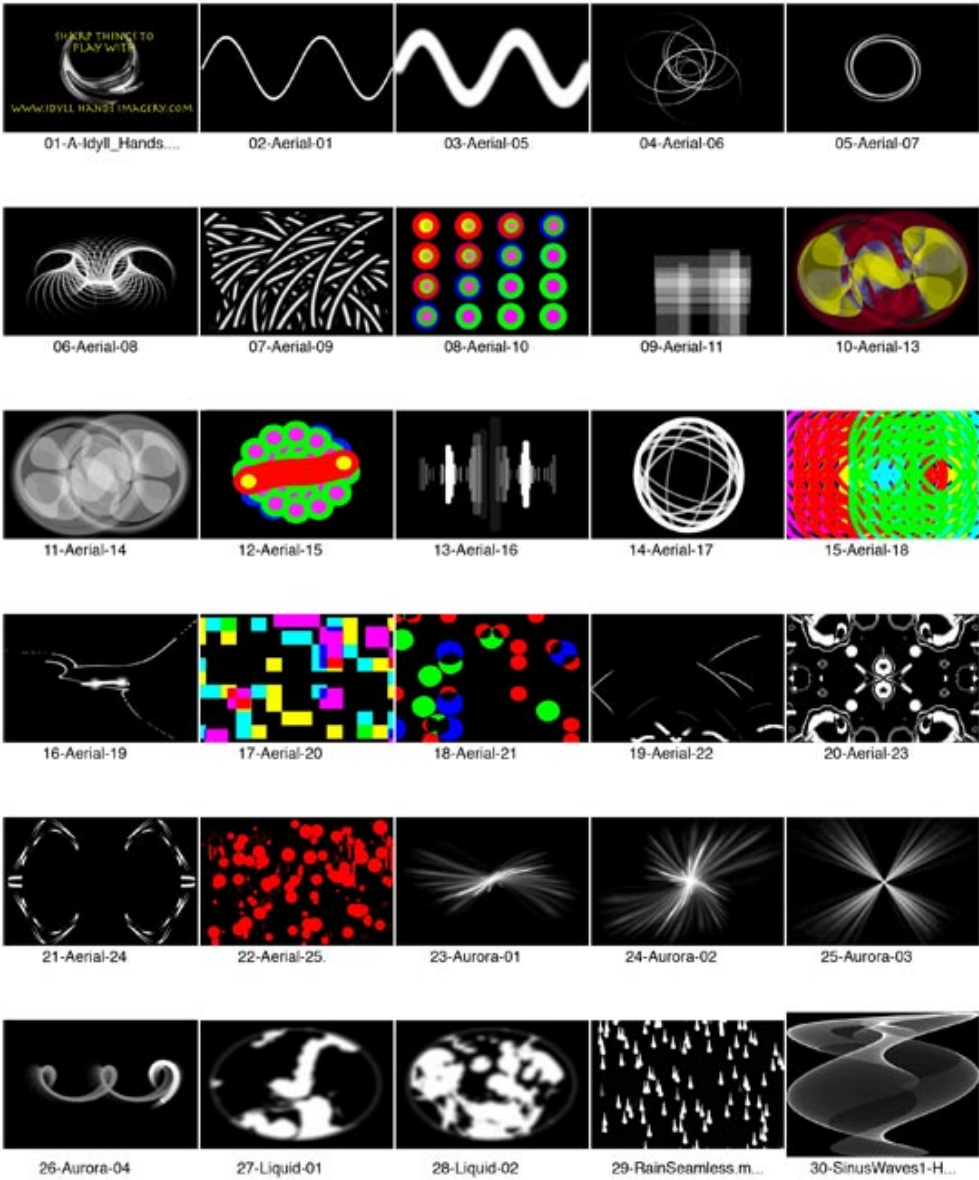

33 David Alley Photography (Still Images) (DL.3 only)



01-A-David-Alley-...



02-Desert-Plants.jpg



03-Flower-Lotus.jpg



04-Flower-Reflect...



05-Flowers-Grasse...



06-Flowers-on-Bl...



07-Lillies.jpg



08-Mirrored-Mono...



09-Mountain-Basi...



10-Mountain.jpg



11-Mudscape.jpg



12-Ocean-Rocks.jpg

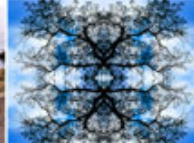

13-Sky-Lace-Bran...



14-x-1x2-Cactus.jpg



15-x-1x2-Dock.jpg



16-x-1x2-Faris-W...



17-x-1x2-Snow-S...



18-x-1x3-Sky-Mi...



19-x-2x1-Bay-2.jpg



20-x-1x2-Ocean-...



21-x-2x1-Sea-Gul...

34 JTM Photography (Still Images) (DL.3 only)



01-A-JTM-Photo-P...



02-Fireworks-01.jpg



03-Fireworks-02.jpg



04-Flower-Set-01...



05-Flower-Set-01...



06-Flower-Set-01...



07-Flower-Set-02...



08-Flower-Set-02...



09-Flower-Set-03...



10-Flower-Set-03...



11-Flower-Set-03...



12-Flower-Set-03...



13-Flowers-Assor...



14-Flowers-Assor...



15-Flowers-Assor...



16-Flowers-Assor...



17-Flowers-Assor...



18-Flowers-Assor...



19-Flowers-Assor...



20-Flowers-Assor...



21-Flowers-Assor...



22-Flowers-Assor...



23-Flowers-Assor...



24-Flowers-Assor...



25-Flowers-Assor...



26-Flowers-Assor...



27-Flowers-Assor...



28-Flowers-Assor...



29-Flowers-Assor...



30-Flowers-Assor...

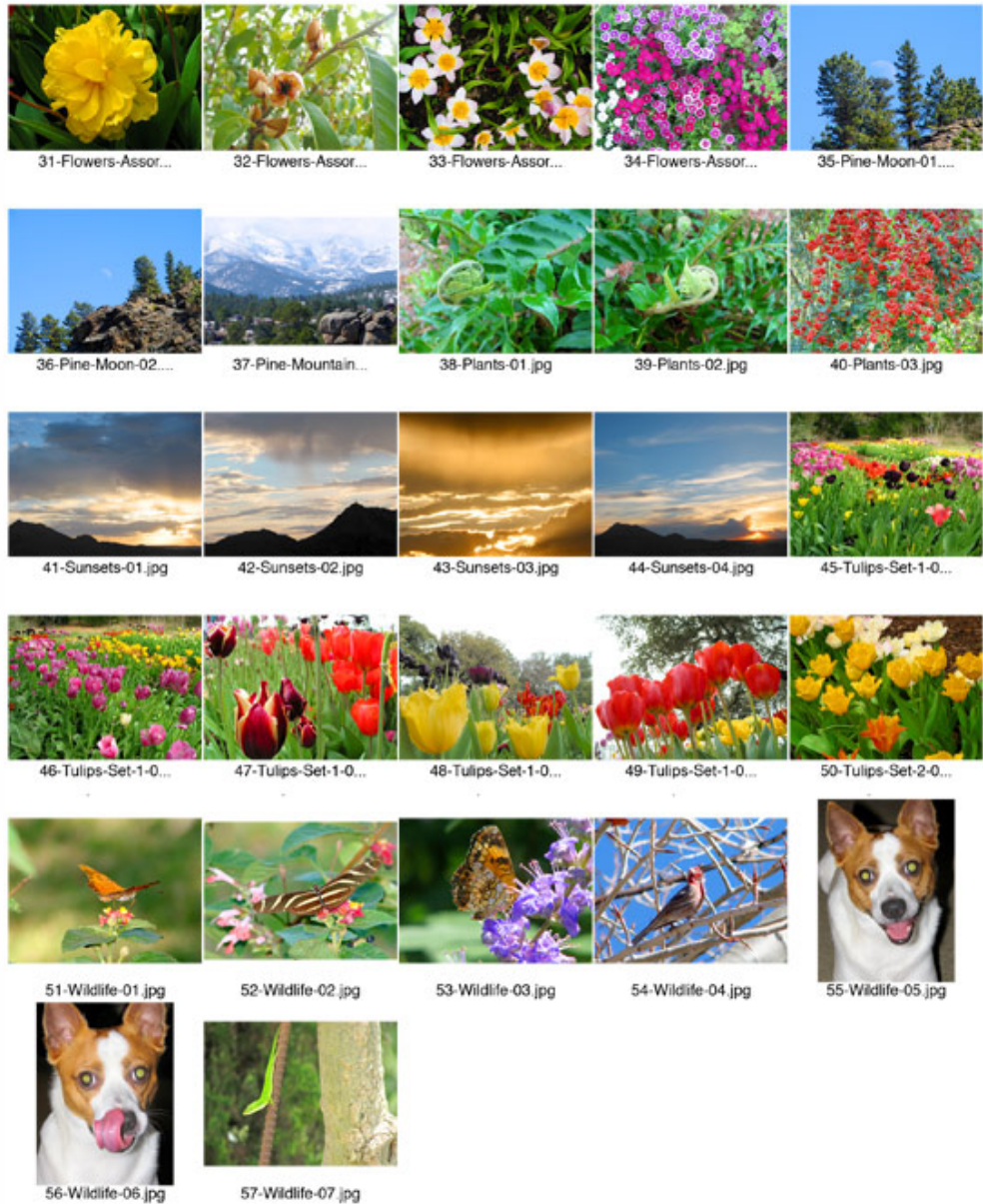

39 HES Setup and Test

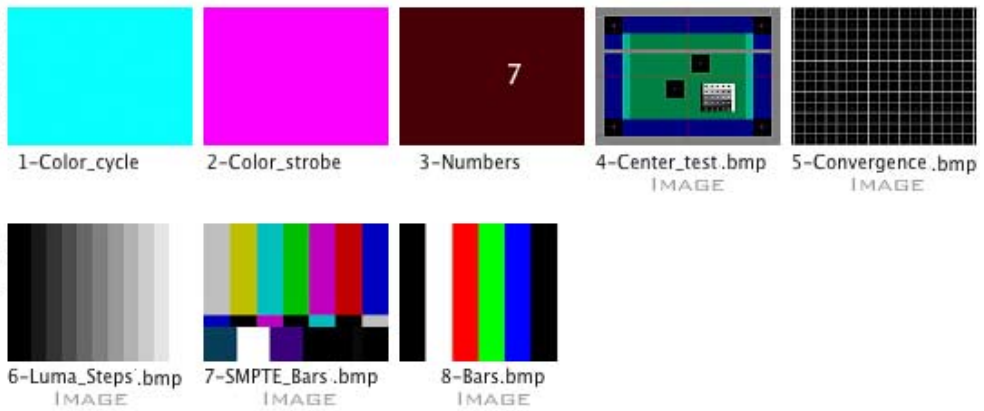

Digital Lighting Object Guide

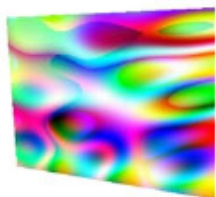

4x3RectangleFine.x (1)

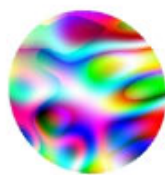

Disc2Fine.x (2)



TubeCube.x (3)



Spike_Blob5.x (4)

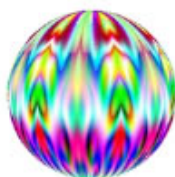

KaleidoSphere2.x (5)



Burr.x (6)



Halo.x (7)



ToroidCheckerboard2.x (8)



MoireSwirl.x (9)



FlatRings2.x (10)



FlatRings.x (11)



SquareFlatRings2.x (12)

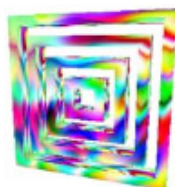

SquareFlatRings.x (13)

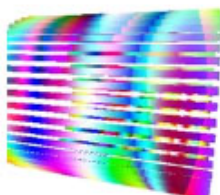

PipeCylinder.x (14)

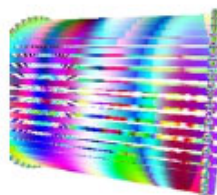

PipeCylinder3.x (15)



Jax1A.x (16)



Jax3A.x (17)

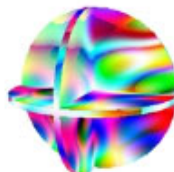

InsideSphere.x (18)

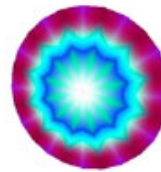

Kaleido1.x (19)

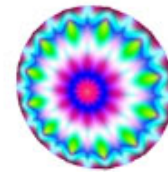

Kaleido1a.x (20)



Triangle.x (21)



Toroid.x (22)



OutsideCube.x (23)



KaleidoStar2.x (24)

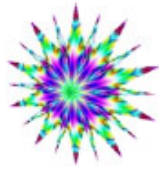

KaleidoStar3a.x (25)

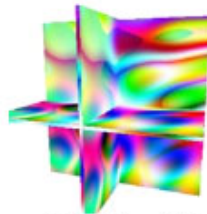

InsideCube.x (26)

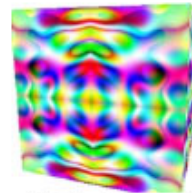

CubicCubeMirror.x (27)



BioHazard.x (28)



BricksGobo.x (29)

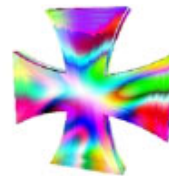

MalteseCrucifix.x (30)

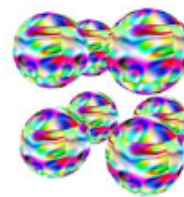

Array8BallCubic.x (31)

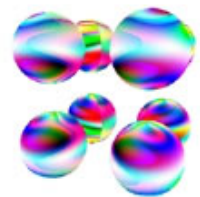

Array8BallSpherical.x (32)

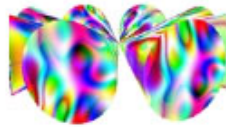

Array8ConeMirror.x (33)



BallGrid45.x (34)

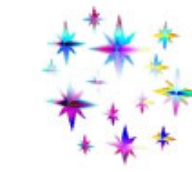

HollywoodStars.x (35)



RoundCage.x (36)



SphereFrame3A.x (37)

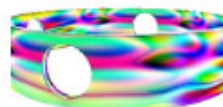

ArrowsRing.x (38)

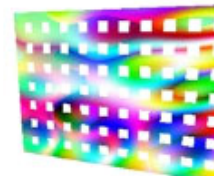

RectGrate2.x (39)



BreakUp1.x (40)



Fracture.x (41)



OpenSquare.x (42)



HorizontalRod.x (43)



StarBevel4.x (44)

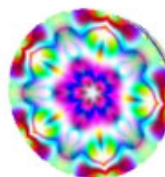

Kaleidoscope4.x (45)

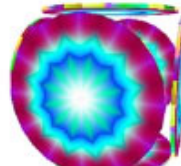

Kaleido1Cube.x (46)



HollowCube1.x (47)



HollowCube3.x (48)



Wheel.x (49)

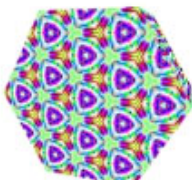

HexKaleido2.x (50)

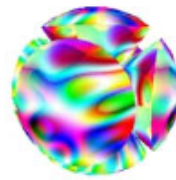

ConeJax.x (51)



FlatDonut.x (52)



GothicCross.x (53)

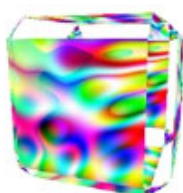

CubeHollow.x (54)

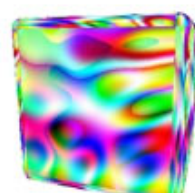

CubeRound.x (55)



CubicCircles.x (56)



Crucifix.x (57)



HollowCone.x (58)



ColumnArray4.x (59)



GothicCross2a.x (60)

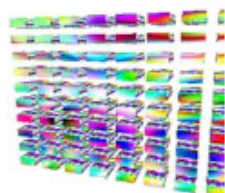

BrickGrid.x (61)

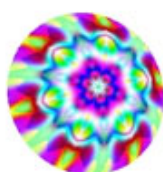

HemisphereKaleido1.x (62)

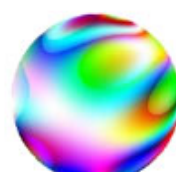

HemisphericalSphere.x (63)

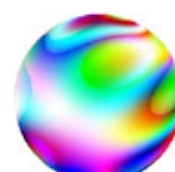

Sphere1Side.x (64)



CubicSphere.x (65)



Snowflake.x (66)

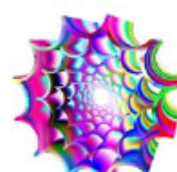

CircularWeb.x (67)



Reeds3c.x (68)



Reeds2.x (69)

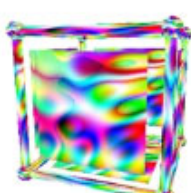

PictureBox2.x (70)

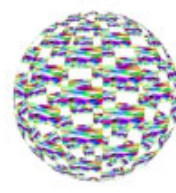

CheckerboardSphere.x (71)



CircleCube.x (72)



CircleSphere.x (73)

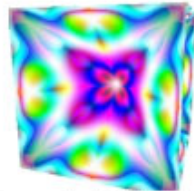

ConcaveBoxKaleidoFine.x (74)

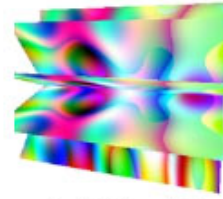

FanCylinder.x (75)

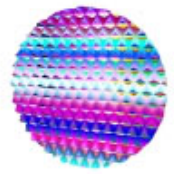

Gradation.x (76)



Helix2.x (77)



HorStripeSphere.x (78)

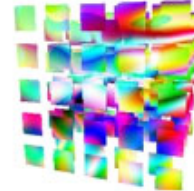

MultiSquareBox.x (79)

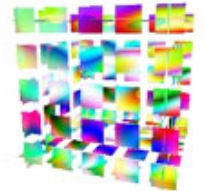

MultiSquareBox2.x (80)

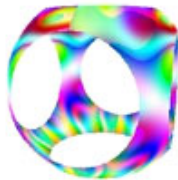

OutsideSphere.x (81)

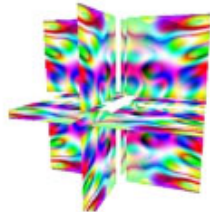

PanelCube.x (82)

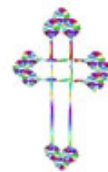

OpenCross.x (83)

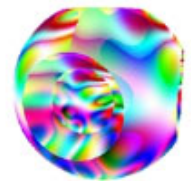

SquareSphere.x (84)



WedgeSphere.x (85)



MultiSphere2.x (86)



Arrows.x (87)

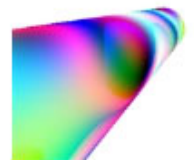

EmptyCylinder5.x (88)

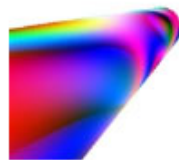

EmptyCylinder6.x (89)

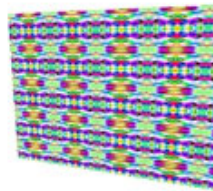

Rectangle9x9kal.x (90)

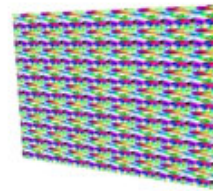

Rectangle9x9.x (91)

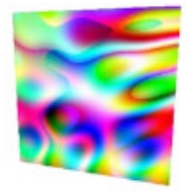

512x512Rect.x (92)

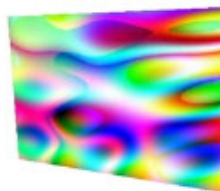

720x486Rect.x (93)

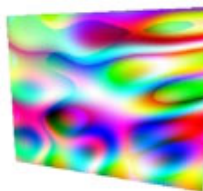

720x576Rect.x (94)

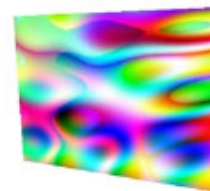

768x576Rect.x (95)

96-100 ship in DL3 and Axon only



Diamonds.x (96)



Dumbbells.x (97)

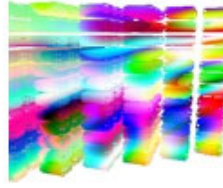

Multi-Boxes.x (98)

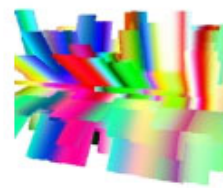

Rolling-City-02.x (99)

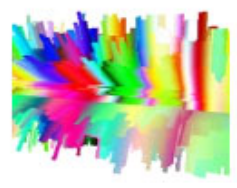

Rolling-City.x (100)



Copyright 2015 © High End Systems, a Barco Company. All Rights Reserved. Specifications are subject to change without notice.
[Privacy Policy](#) | [Patents](#) | [Barco.com](#)